

## 6.2.3 Screen Shots of the Software

### 1. Planning and Development Screenshot

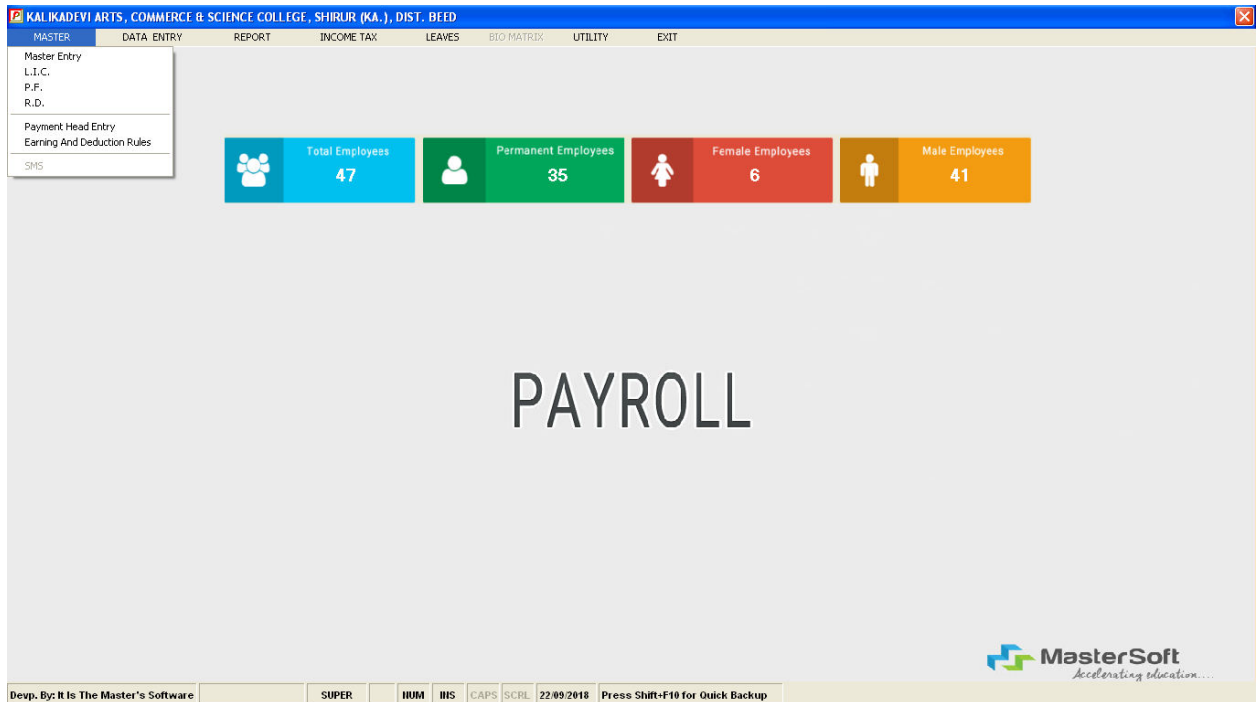
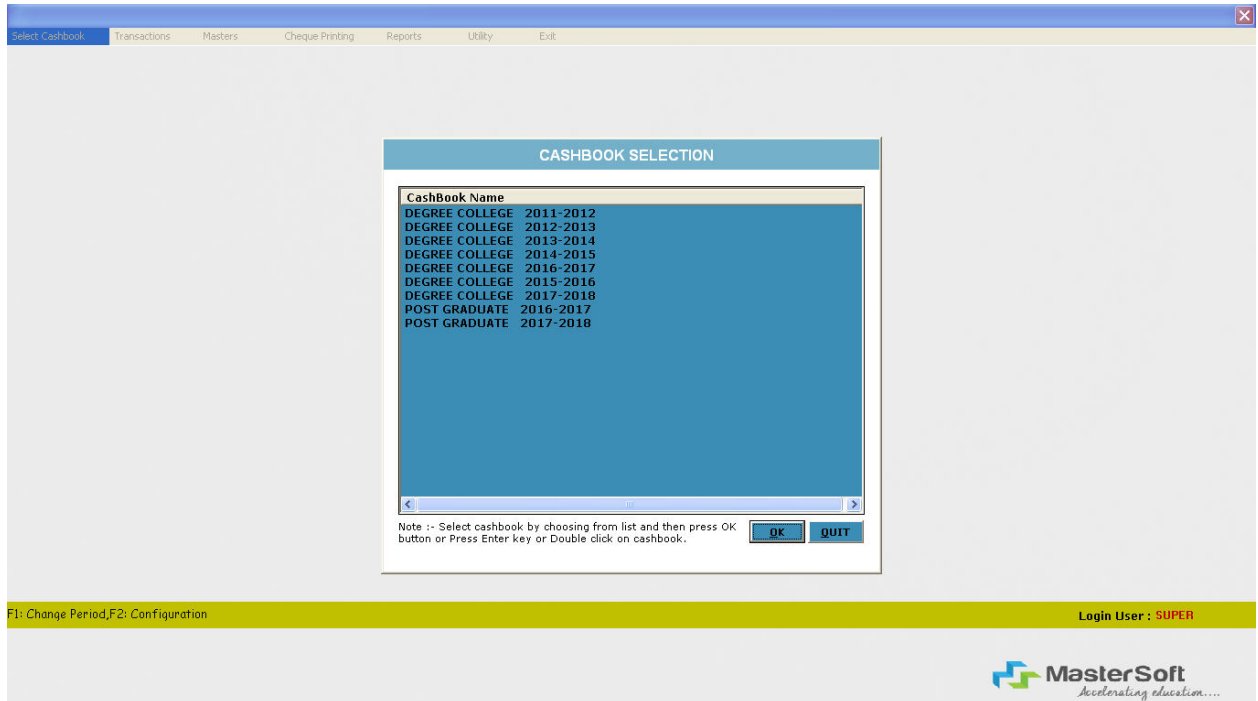

## 2. Administration Management Screenshot

KALIKADEVI ARTS, COMMERCE & SCIENCE COLLEGE, SHIRUR (KA.), DIST. BEED

MASTERS RECEIPTS DATA ENTRY FEES REPORTS STUDENT REPORTS UTILITY QUIT

Faculty  
Fee Category  
Caste Category  
Religion  
Bank  
Location  
Medium  
Certificates  
University  
Examination  
Bank A/c

Courses  
Subjects Definition  
Section Definition  
Section wise Subject Grouping  
Batch Master  
Fee Heads  
Student Type  
Standard Fees

Scholarship Link Configuration  
Scholarship Standard Fees  
Scholarship Master

Exam Link Configuration  
Exam Standard Fees  
Exam Course Mapping

Cash Book

TOTAL STUDENTS 1020

NEW STUDENTS 1020

TOTAL MALE STUDENTS 886

TOTAL FEMALE STUDENTS 134

College Management System

MasterSoft  
Accelerating education....

Devp. By: It Is The Master's Software SESSION : 2018-2019 ADMIN C10 HUM IIS CAPS SCRL 22/09/2018 Press Shift+F10 for Quick Backup

## 3. Finance and Accounts Screenshot

Select Cashbook Transactions Masters Cheque Printing Reports Utility Exit

Cash Book Entry  
Bank Book Entry  
Journal Voucher Entry  
Other Receipt Entry  
Bank Reconciliation

ACCOUNT

F1: Change Period, F2: Configuration Login User : SUPER

MasterSoft  
Accelerating education....

## 4. Student Admission and Support Screenshot

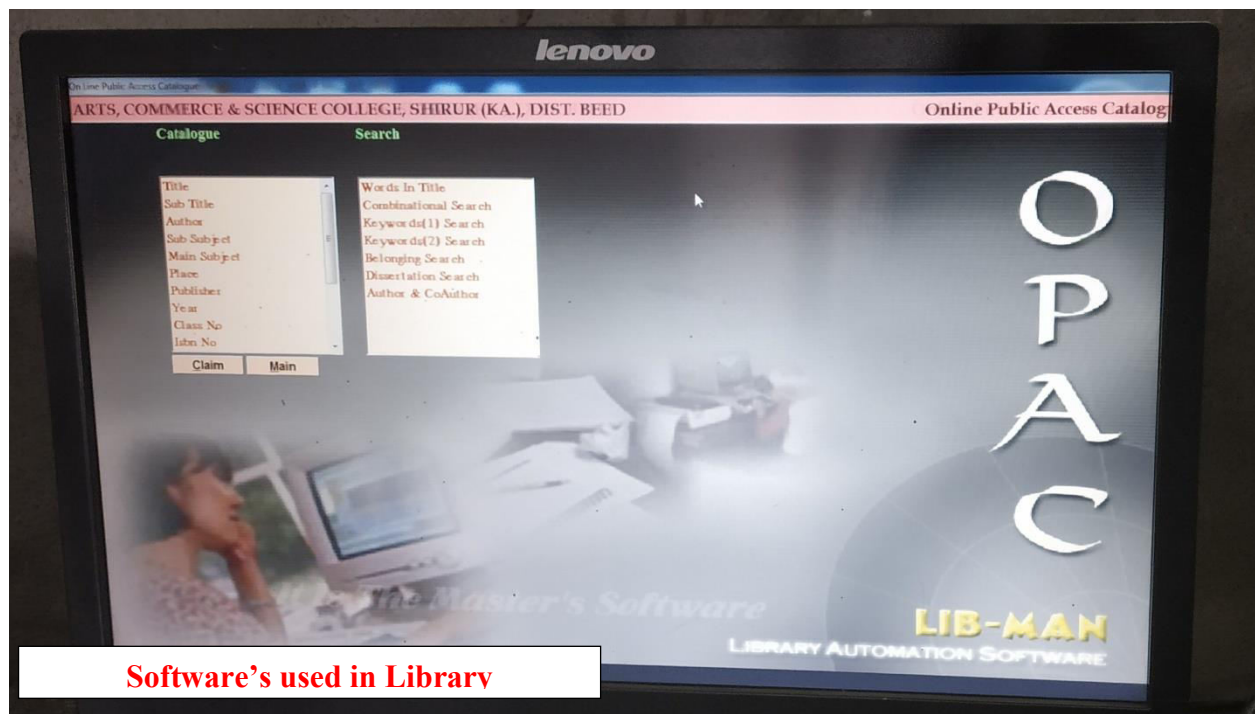
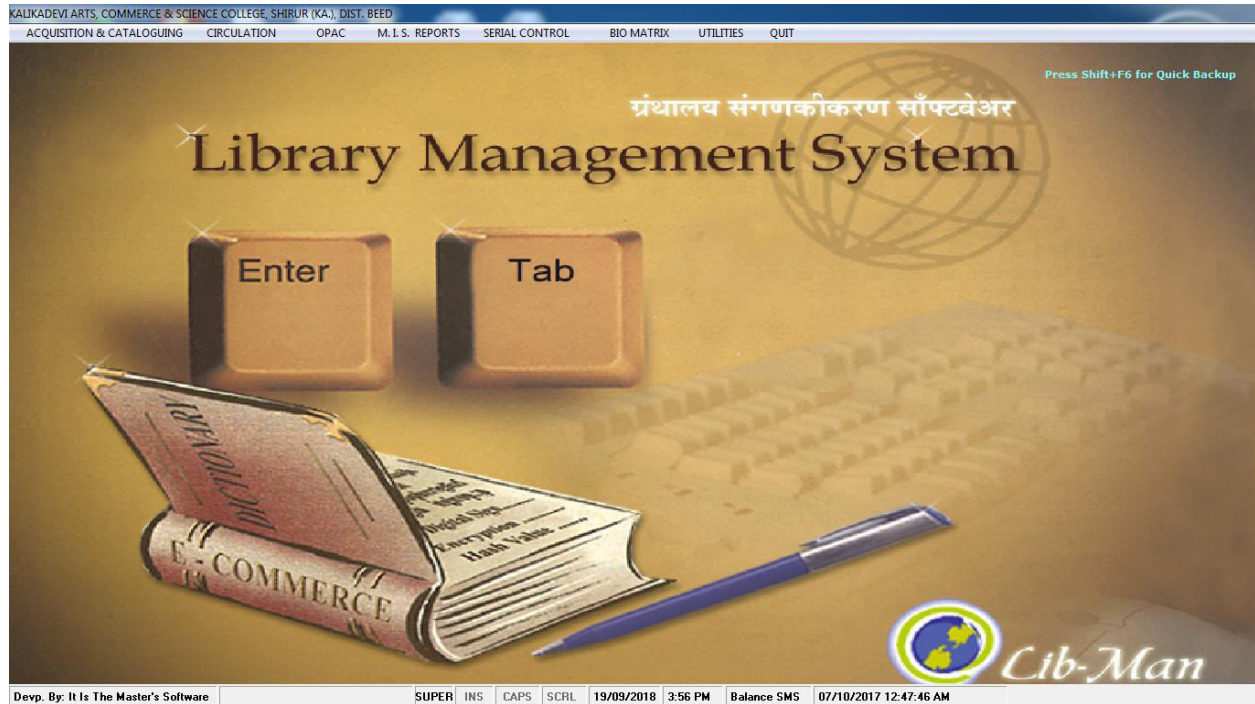

## 5. Examination MKCL Screenshot

The screenshot displays the BAMU website interface. The browser address bar shows [bamua.digitaluniversity.ac/Home.aspx](http://bamua.digitaluniversity.ac/Home.aspx). The website header includes the university logo and name, along with navigation links: Home, My Login, My Settings, Logout, Calendar, Sitemap, and Contact Us. A secondary navigation bar lists various services: Course Definition, College Definition, Admissions, Registration, Administration, Messaging, Pre Examination, Examination, Reports, Student Profile, Invoice, Dashboard, and Student Facilitation Center.

The main content area features a welcome message for Kalinka Devi Arts, Science and Commerce College, Shirur (Kasar), stating the user's last login on 9/22/2018 at 12:57:37 PM. Below this is a section titled "FAQ and Feedback" with icons for Portal, Course Definition, College Definition, Admissions, Registration, and Administration. A "Set Default Module" button is also present.

A sidebar on the left lists the following menu items: Home, Course Definition, College Definition, Admissions, Registration, Administration, Messaging, Pre Examination, Examination, Reports, Student Profile, Invoice, Dashboard, and Student Facilitation Center.

At the bottom, there is a "Calendar" section with dropdown menus for "Circulars/Notices", "Messaging Inbox", and "Alerts & Reminders". The footer contains links for Photo Gallery, Visual Tour, Suggestion, Request Info, Complaints, FAQ, and Disclaimer, along with copyright information for 2011 and a note about the website's resolution and browser requirements.

The Windows taskbar at the bottom shows the Start button and several open applications: EXCAL OLL FILL, Search Results, Microsoft Excel - E-M..., ISM-Devanagari [Engl..., and Dr. Babasaheb Ambe...

*Dehmi*  
**Principal**  
Kalikadevi Arts, Comm. & Sci. College,  
Shirur (Ka.), Dist. Beed.

## 6.2.3 Receipt of the Software



**Company of Master Software Group)**

**Thakar Software Pvt. Ltd.**  
 1456-A, New Nandanvan, Nagpur-440 009  
 Ph.: 0712-2713705 / 06 / 07, Fax : 0712-2713710  
 E-mail : sales.itms@gmail.com Web : www.itms.co.in

**TAX INVOICE**

<b>THAKAR SOFTWARE PVT. LTD.</b> 56-A, Opp. Pandav Polytechnic, w Nandanwan, gpur  ver <b>e Principal</b> kalikadevi Arts, Comm. & Science havidhyalaya Shirur n: Shirur, Dist: Beed	Invoice No. <b>0018/2011-2012</b>	Dated <b>17-Jun-2011</b>
	Supplier's Ref.	Mode/Terms of Payment
Buyer's Order No. <b>KMS/2010-11/154</b>	Other Reference(s)	
Terms of Delivery	Dated <b>10-Feb-2011</b>	

Description of Goods	Quantity	Rate	per	Amount
<b>College Management System CMS-8.0</b>	<b>1 No.</b>	45,000.00	No.	<b>45,000.00</b>
<b>Library Management System- (Lib-Man )Software</b>	<b>1 No.</b>	20,000.00	No.	<b>20,000.00</b>
				<b>65,000.00</b>
<b>Output VAT @ 5%</b>			<b>5 %</b>	<b>3,250.00</b>
<b>Total</b>	<b>2 No.</b>			<b>₹ 68,250.00</b>

E. & O.E

**Amount Chargeable (in words)**  
**Indian Rupees Sixty Eight Thousand Two Hundred Fifty Only**

**Remarks:**  
 All payment to be made in favour of "THAKAR SOFTWARE PVT. LTD." payable at NAGPUR

Company's VAT TIN : 27985218591V  
 Company's CST No. : 27985218591C  
 Company's PAN : AADOT1970G

**Declaration**  
 I/We hereby certify that our Registration Certificate under the Maharashtra Value Added Tax Act, 2002 is in force on the date on which the sale of the goods is specified in this tax invoice is made by me/us and that the transaction of sale covered by this Bill/Cashmemorandum has been effected by me/us and it shall be accounted for in the turnover of sales while filling my return.

**SUBJECT TO NAGPUR JURISDICTION**  
 This is a Computer Generated Invoice

  
 for THAKAR SOFTWARE PVT. LTD.  
 Authorised Signatory

  
**Principal**  
 Kalikadevi Arts, Comm. & Sci. College,  
 Shirur (Ka.), Dist. Beed.



# N-List Bill



Information and Library Network Centre  
(An Autonomous Inter-University Centre of UGC)

सूचना एवं पुस्तकालय नेटवर्क केन्द्र  
(विश्वविद्यालय अनुदान आयोग का स्वायत्त अंतर विश्वविद्यालय केन्द्र)

## National Library and Information services Infrastructure of Scholarly Content (N-LIST) Invoice

### Name and Address of Subscriber

To,  
Principal,  
Kalikadevi Arts, Comm. & Science College, Shirur  
At. Post. Shirur, Tq. Shirur Kasar, Dist. Beed  
Shirur (Ka.)

Date : 22-05-2018

Invoice No : NLIST/18-19/00001022

Ref No : NLIST/2018/6783

Maharashtra [ GST State Code ]-27 [ MH ] Pincode - 413249

SR. No.	Membership Fee	Period of Membership	Amount In Rs
1	Annual Membership Fee	April 2018 to March 2019	5,000.00
		CGST@0.00%	0.00
		SGST@0.00%	0.00
		IGST@18.00%	900.00
		Total	5,900.00

Rs : Five Thousand, Nine Hundred Only.  
TDS is not applicable on membership fee.  
GSTIN. 24AAAT11480J1ZS.

Sincerely Yours

Ashok Kumar Rai [Scientist - D]

Cut Here

## N-LIST MEMBERSHIP FEE RECEIPT

Receipt Date: 22-05-2018

Receipt No: 00000508

Received with thanks from Kalikadevi Arts, Comm. & Science College, Shirur Shirur (Ka.) Maharashtra 413249,  
A sum of Rupees Five Thousand, Nine Hundred Only by Cheque No/DD No/RTGS No. 059238 Dated 19-04-2018. Drawn on State Bank of India.  
Payable at Gandhinagar Gujarat towards Annual Membership Fees (For N-list) for the financial year 2018 - 2019.

**Rs . 5,900.00**

Sincerely Yours

For Administrative Officer(PA & F)

This receipt is valid on realization of Cheque and DD.  
Subject to Gandhinagar(Gujarat) jurisdiction only  
Online Printed Date : 2018-09-10 16:38:51  
Quotation Ref No : NLIST/2018/6783  
GSTIN. 24AAAT11480J1ZS.

इन्फोसीटी, गंधीनगर-382007, गुजरात (भारत)  
Infocity, Gandhinagar - 382007, Gujarat, INDIA

Phone : +91-79-23265243/44, Email : [info@infocity.ac.in](mailto:info@infocity.ac.in), Web : <http://www.infocity.ac.in>

प्रमुख  
ग्रंथपाल

कालिकादेवी कला, वाणिज्य व विज्ञान महाविद्यालय  
शिरूर (का) ता. शिरूर (का), जि. बीड

Principal

Kalikadevi Arts, Comm. & Sci. College,  
Shirur (Ka.), Dist. Beed.

## Letter of BAMU Remote Access

**DR. BABASAHEB AMBEDKAR MARATHWADA UNIVERSITY,  
AURANGABAD - 431 004**

### **UNIVERSITY LIBRARY**

(NAAC REACCREDITED 'A' GRADE)

**Dr. D. K. Veer,**  
M.Com, M.Lib.Sc, Ph.D  
Librarian

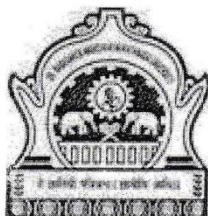

University Campus  
Aurangabad 431 004  
(Maharashtra)

Tel. No. (Office) : (0240) 2403190

To 2403195

Fax No. : (0240) 2403190

Web Site : www.bamu.ac.in

E-mail : librarian@bamu.ac.in

Ref No. Dr. BAMUL/2016-17/6874

Date : 8/2/2017

To,  
Principal,  
Kalikadevi Arts ,Commerce  
& Science College, Shirur (Ka.),  
Dist.Beed

**Sub:** Receipt of Remote Access Fees for One Year with Login  
Name & Passwords List.

**Sir,**

With reference to the above cited subject I am sending herewith Receipt No.67389 dated 26/10/2016 regarding Remote Access Fees of Rs.10000/- as per D.D.No.057494 date 16/9/2016 for Remote access Facility of E-resources of Dr. Babasaheb Ambedkar Marathwada University Library, Aurangabad for one year only( i.e. November 2016 to October 2017).

Thanking you.

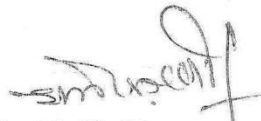
  
**Dr. D. K. Veer**  
Librarian

**Encl:** 1. Receipt No.67389 dated 26/10/2016 for paid amounting Rs.10000/-  
2. List of Login Name & Passwords

## BAMU Remote Access Bill

Original

DR. DABASAHLE AMBEDKAR MARATHWADA UNIVERSITY AURANGABAD  
Received From: PRIN. KALIKADEVI ARTS COM.SCI COLLEGE  
SHIRUR (K) Receipt No.: 67389

Main Head: RECEIPT - UNIVERSITY LIBRARY Date: 26-Oct-2016

MISCELLANEOUS		Amount (Rs.)
1- REMOTE ACCESS FEES		10000.00
In Words Rupees Ten Thousand And Zero Ps. Only. DD No./Date: 057494/16-09-16		TOTAL 10000.00
Sr. No. : N 018442		Stamp
Note : Receipt valid subject to realisation of cheque. Original Receipt must be produced while returning.		Section Officer Finance & Accounts Dr. Dab. Supdt. (C) Ambedkar Marathwada University Aurangabad

**Principal**  
Kalikadevi Arts, Comm. & Sci. College,  
Shirur (Ka.), Dist. Beed.



## BAMU Remote Access

### N- LIST USER LIST

Name	Email ID	Role (Designation)	Department
Dr. Deshmane P.B.	<a href="mailto:parvatideshmane@gmail.com">parvatideshmane@gmail.com</a>	Principal	Office
Jogdand S.B.	<a href="mailto:sanjayjogdand15@gmail.com">sanjayjogdand15@gmail.com</a>	Library	Library
Dr. Kshirsager R.P.	<a href="mailto:kalikadevicollege@gmail.com">kalikadevicollege@gmail.com</a>	Asst Professor	Physical Education
Dr. Tupe S.K.	<a href="mailto:sanjay131171@rediffmail.com">sanjay131171@rediffmail.com</a>	Asst Professor	physics
Dr. Korde R.C.	<a href="mailto:rajkorde7@gmail.com">rajkorde7@gmail.com</a>	Asst Professor	English
Lahoti R.K.	<a href="mailto:rameshlahoti9403@gmail.com">rameshlahoti9403@gmail.com</a>	Asst Professor	English
Dr. Landge R.A.	<a href="mailto:ramsy1111@yahoo.com">ramsy1111@yahoo.com</a>	Asst Professor	English
Dr. Gholve A.V.	<a href="mailto:gholve.ashok@gmail.com">gholve.ashok@gmail.com</a>	Associate Professor	marathi
Pawale N.D.	<a href="mailto:pawaleend@gmail.com">pawaleend@gmail.com</a>	Asst Professor	marathi
Dr. Sanap S.B.	<a href="mailto:ssham9114@gmail.com">ssham9114@gmail.com</a>	Associate Professor	Hindi
Waghmare K.H.	<a href="mailto:basmath2014@gmail.com">basmath2014@gmail.com</a>	Asst Professor	Hindi
Dr. Dongilkar C.V.	<a href="mailto:creabarshikar@gmail.com">creabarshikar@gmail.com</a>	Asst Professor	Home Science
Sayed A.A.	<a href="mailto:afrojbeed@gmail.com">afrojbeed@gmail.com</a>	Asst Professor	Home Science
Gunde V.B.	<a href="mailto:vithalgunde@gmail.com">vithalgunde@gmail.com</a>	Asst Professor	History
Pawar B.T.	<a href="mailto:pawarbt02@gmail.com">pawarbt02@gmail.com</a>	Asst Professor	political science
Yavle S.A.	<a href="mailto:syevle6@gmail.com">syevle6@gmail.com</a>	Asst Professor	sociology
Dr. Mule P.M.	<a href="mailto:panditmule2@gmail.com">panditmule2@gmail.com</a>	Asst Professor	economic
Jadhav V.S.	<a href="mailto:jadhavvitthal40@gmail.com">jadhavvitthal40@gmail.com</a>	Asst Professor	public administration
Dr. Sawate S.R.	<a href="mailto:s.r.sawate@gmail.com">s.r.sawate@gmail.com</a>	Asst Professor	geography
Yede G.N.	<a href="mailto:gautamyede28@gmail.com">gautamyede28@gmail.com</a>	Asst Professor	geography
Gangarde R.S.	<a href="mailto:crabarshikar@gmail.com">crabarshikar@gmail.com</a>	Asst Professor	geography
Yewale D.A.	<a href="mailto:yewaled11@gmail.com">yewaled11@gmail.com</a>	Asst Professor	commerce
Dr. Adgaonkar G.S.	<a href="mailto:adgaonkar.ganesh@gmail.com">adgaonkar.ganesh@gmail.com</a>	Asst Professor	commerce
Ghumare D.N.	<a href="mailto:prof.ghumbredn@gmail.com">prof.ghumbredn@gmail.com</a>	Asst Professor	commerce
Dr. Lomate S.B.	<a href="mailto:shama.chemistry123@gmail.com">shama.chemistry123@gmail.com</a>	Asst Professor	chemistry
Ningdale V.B.	<a href="mailto:vijayorgchem@yahoo.co.in">vijayorgchem@yahoo.co.in</a>	Asst Professor	chemistry
Sampal S.N.	<a href="mailto:sandipnsampal@gmail.com">sandipnsampal@gmail.com</a>	Asst Professor	chemistry
Dr. Gholap P.N.	<a href="mailto:prakshn.gholap@gmail.com">prakshn.gholap@gmail.com</a>	Asst Professor	botny
Dr. Pathan T.S.	<a href="mailto:tanvirforu@rediffmail.com">tanvirforu@rediffmail.com</a>	Asst Professor	zoology
Ghadge R.B.	<a href="mailto:rameshghadge555@gmail.com">rameshghadge555@gmail.com</a>	Asst Professor	mathimatics
Choudhar U.N.	<a href="mailto:uddhav21@gmail.com">uddhav21@gmail.com</a>	Asst Professor	chemistry

  
**प्रिन्सिपल**  
 कालिकादेवी कला, वाणिज्य व विज्ञान महाविद्यालय  
 शिरूर (का) ता. शिरूर (का), जि. बीड

  
**Principal**  
 Kalikadevi Arts, Comm. & Sci. College,  
 Shirur (Ka.), Dist. Beed.

# BAMU User List

## LIST OF BAMU REMOTE ACCESS USER

### ID FOR ACCESS OF E-LIBRARY OF

DR.BABASAHEB AMBEDKAR MARATHWADA UNIVERSITY, AURANGABAD

(KALIKADEVI ARTS, COMMERCE & SCIENCE COLLEGE SHIRUR KASAR DIST. BEED.)

Sr. No.	Name	(Designation)	Login Name
1	Dr.Deshmane P.B	Principal	parvitideshmane@gmail.com
2	Dr. Tupe S.K.	Ass. Prof	sanjay131171@rediffmail.com
3	Shri.Korde R.C.	Ass. Prof	rajakorde7@gmail.com
4	Shri. Lahoti R.K.	Ass. Prof	rameshlahoti520@gmail.com
5	Shri Landge R.A.	Ass. Prof	ramsy1111@yahoo.com
6	Dr.Gholve A.U.	Ass. Prof	gholve.ashok@gmail.com
7	Shri Pawale N.D.	Ass. Prof	pawalend@gmail.com
8	Dr.Sanap S.B.	Ass. Prof	ssham9114@gmail.com
9	Shri.Waghmare K.H.	Ass. Prof	basmath2014@gmail.com
10	Dr.Dongilkar C.V.	Ass. Prof	creabarshikar@gmail.com
11	Smt.Sayed A.A.	Ass. Prof	afrojbeed@gmail.com
12	Shri.Gunde V.B.	Ass. Prof	vithalgunde@gmail.com
13	Shri. Pawar B.T.	Ass. Prof	pawarbt02@gmail.com
14	Dr.Yevle S.A.	Ass. Prof	syevle6@gmail.com
15	Dr.Mule P.M.	Ass. Prof	panditmule2@gmail.com
16	Shri. Jadhav V.S.	Ass. Prof	jadhavvitthal40@gmail.com
17	Shri Sawate S.R.	Ass. Prof	s.r.sawate@gmail.com
18	Shri. Yede G.N.	Ass. Prof	gautamyede28@gmail.com
19	Shri.Gangarde R.S.	Ass. Prof	crabarshikar@gmail.com
20	Shri Yewale D.A..	Ass. Prof	yewaled11@gmail.com
21	Dr.Adgaonkar G.S.	Ass. Prof	adgaonkar.ganesh@gmail.com
22	Shri. Ghumbre D.N.	Ass. Prof	prof.ghumbredn@gmail.com
23	Dr.Lomte S.B.	Ass. Prof	shama.chemistry123@gmail.com
24	Shri.Ningdale V.B.	Ass. Prof	vijayorgchem@yahoo.co.in
25	Shri.Choudhar U.N.	Ass. Prof	uddhav21@gmail.com
26	Shri. Sampal.S.N.	Ass. Prof	sndeepsampal@gmail.com
27	Dr.Gholap P.N.	Ass. Prof	prakshn.gholap@gmail.com
28	Dr.Pathan T.S.	Ass. Prof	tanvirforu@rediffmail.com
29	Shri Ghadge R.B.	Ass. Prof	rameshghadge555@gmail.com
30	Shri. Kshirsagar R.P.	Ass. Prof	kalikadevicollege@gmail.com
31	Shri.Jogdand S.B.	Librarian	sanjayjogdand15@gmail.com

Dr.D.K.VEER

Director

Knowledge Resource Centre

मुंथवाल  
कलिकादेवी कला, वाणिज्य व विज्ञान महाविद्यालय  
शिरूर (का) ता. शिरूर (का), जि. बीड

Principal

Kalikadevi Arts, Comm. & Sci. College,  
Shirur (Ka.), Dist. Beed.



# MKCL RECEIPT: ACADEMIC YEAR 2013-2014

1 भारतीय स्टेट बैंक/बैंक  
STATE BANK OF INDIA

ड्राफ्ट/बैंकर्स/बैंकर्स चेकसाठी/के लिये/  
अर्ज/आवेदन/APPLICATION FOR DRAFT/B.C.

दि. /Date 10/08/2013

अर्जदारचे नाव / आवेदक का नाम Principal  
Kalikadevi Arts, Comm. & Sci. College,  
Shirur (Ka.) Dist. Beed.

कृपया ड्राफ्ट / बैंकर्स / बैंकर्स चेक  
Please issue Draft/Bankers Cheque in favour of

च्या नावे  
के नाम  
शाखेवर  
शाखा पर  
The Registrar  
Dr. B.A.M.V. Ahar  
Twenty five thousand nine hundred and ninety one only.

या करिता/रुपयों के लिये/छावे/दिजीये  
IN RUPEES

ड्राफ्ट/बैंकर्स चेक ची/की AMOUNT OF DFT/BC	₹/Rs. 16900-00	₹./Ps.
अप्र/EXCHANGE	51-00	
TOTAL	16951-00	

मुख्य रोखपाल  
काश अधिकारी  
CASH OFFICER

पासकता  
अधिकृत  
PASSING OFFICER

1 भारतीय स्टेट बैंक/बैंक  
STATE BANK OF INDIA

ड्राफ्ट/बैंकर्स/बैंकर्स चेकसाठी/के लिये/  
अर्ज/आवेदन/APPLICATION FOR DRAFT/B.C.

दि. /Date 10/08/2013

अर्जदारचे नाव / आवेदक का नाम Principal  
Kalikadevi Arts, Comm. & Sci. College,  
Shirur (Ka.) Dist. Beed.

कृपया ड्राफ्ट / बैंकर्स / बैंकर्स चेक  
Please issue Draft/Bankers Cheque in favour of

च्या नावे  
के नाम  
शाखेवर  
शाखा पर  
The Registrar  
Dr. B.A.M.V. Ahar

या करिता/रुपयों के लिये/छावे/दिजीये  
IN RUPEES Twenty five thousand

बैंकर्स/बैंकर्स चेक ची/की AMOUNT OF DFT/BC	₹/Rs. 25500-00	₹./Ps.
अप्र/EXCHANGE	97-00	
TOTAL	25597-00	

मुख्य रोखपाल  
काश अधिकारी  
CASH OFFICER

पासकता  
अधिकृत  
PASSING OFFICER

ITEM CODE : 2470016

1 भारतीय स्टेट बैंक/बैंक  
STATE BANK OF INDIA

ड्राफ्ट/बैंकर्स/बैंकर्स चेकसाठी/के लिये/  
अर्ज/आवेदन/APPLICATION FOR DRAFT/B.C.

दि. /Date 10/08/2013

अर्जदारचे नाव / आवेदक का नाम Principal  
Kalikadevi Arts, Comm. & Sci. College,  
Shirur (Ka.) Dist. Beed.

कृपया ड्राफ्ट / बैंकर्स / बैंकर्स चेक  
Please issue Draft/Bankers Cheque in favour of

च्या नावे  
के नाम  
शाखेवर  
शाखा पर  
The Registrar  
Dr. B.A.M.V. Ahar

या करिता/रुपयों के लिये/छावे/दिजीये  
FOR RUPEES Eight thousand three hundred and thirty one only.

ड्राफ्ट/बैंकर्स चेक ची/की AMOUNT OF DFT/BC	₹/Rs. 8350-00	₹./Ps.
अप्र/EXCHANGE	41-00	
TOTAL	8391-00	

मुख्य रोखपाल  
काश अधिकारी  
CASH OFFICER

पासकता  
अधिकृत  
PASSING OFFICER

Principal  
Kalikadevi Arts, Comm. & Sci. College,  
Shirur (Ka.), Dist. Beed.

DEGREE COLLEGE					3,000.00
01/Apr/2013 - 31/Mar/2014					
FROM 01/Apr/2013 - 31/Mar/2014					
Ledger of E-suvida Fees					
Date	Particulars	Debit	Credit	Balance	
05-Aug-2013	CASH IN HAND				9,450.00
JV 1470			100.00	49,450.00 Cr	
06-Aug-2013	CASH IN HAND				
JV 1494			100.00	49,550.00 Cr	
07-Aug-2013	CASH IN HAND				
JV 1518			200.00	49,750.00 Cr	
08-Aug-2013	CASH IN HAND				
JV 1540			200.00	49,950.00 Cr	
09-Aug-2013	CASH IN HAND				
188	CASH IN HAND	16,900.00		33,050.00 Cr	
1610	ESUDHA FEES SEND TO DR BAMU U.A.BAD BY DD.NO.229125				
189	CASH IN HAND	25,500.00		7,550.00 Cr	
1611	E SUVIDA FEES SEND TO DR.BAMU U.A.BAD.BY DD.NO.229129				
190	CASH IN HAND	8,350.00		800.00 Dr	
1612	E SUVIDA FEES SEND TO BAMU U.ABAD				
	CLOSING BALANCE			800.00 Dr	
		50,750.00	49,950.00		

  
**Principal**  
 Kalikadevi Arts, Comm. & Sci. College,  
 Shirur (Ka.), Dist. Beed.



## MKCL RECEIPT: ACADEMIC YEAR 2014-2015

Faculty : Faculty of Arts, Course : B.A-Regular-P-2013,  
Course Part : F.Y.B.A., Course Part Term: First Semester

College : Kalinka Devi Arts, Science and Commerce  
College, Shirur (Kasar)

Number of Students : 223

Course	Abhiya n Fee	Ashwa medh Fee	Avah an Fee	Avish kar Fees	Cultural Activity Fees (Youth Festival)	Earn and Learn Sche me Fee (Late Vasan trao Kale)	Eligibi lity Fee	Emerge ncy Fund (Disast er Manage ment)	e- Suvridha (MKCL)	Indra dhanu shya Fee	N.S.S	Sports Fee (Gymk hana)	Stude nt Welf are Fund	Univ ersit y Fee	Total
B.A. -	892	892	892	892	5575	1115	11150	2230	11150	892	2230	5575	2230	892	46607
al	892	892	892	892	5575	1115	11150	2230	11150	892	2230	5575	2230	892	46607

(285)

	1	2	3	4	5	6	7	8	9	10	11	12	13	14	15	Total
B.A.I	892	892	892	892	5575	1115	11150	2230	11150	892	2230	5575	2230	892	46607	
B.A.II	356	356	356	356	2225	445	0	890	4450	356	890	2225	890	356	14151	
B.A.III	460	460	460	460	2875	575	0	1150	5750	460	1150	2875	1150	460	18285	
B.Sc.I	528	528	528	528	3300	660	6650	1320	6600	528	1320	3300	1320	528	27638	
B.Sc.II	588	588	588	588	3675	735	0	1470	7350	588	1470	3675	1470	588	23373	
B.Sc.III	452	452	452	452	2825	565	0	1130	5650	452	1130	2825	1130	452	17967	
B.Com.I	528	528	528	528	3300	660	6600	1320	6600	528	1320	3300	1320	528	27988	
B.Com.II	336	336	336	336	2100	420	0	840	4200	336	840	2100	840	336	13356	
B.Com.III	264	264	264	264	1830	366	0	590	2850	264	590	1830	590	264	10484	
	<del>264</del>	<del>264</del>	<del>264</del>	<del>264</del>	<del>1830</del>	<del>366</del>	<del>0</del>	<del>590</del>	<del>2850</del>	<del>264</del>	<del>590</del>	<del>1830</del>	<del>590</del>	<del>264</del>	<del>10484</del>	
	4404	4404	4404	4404	27525	5505	24400	11010	55050	4404	11010	27525	11010	4404	199458	
	72	72	72	72	450	90	0	180	900	72	180	450	180	72	2802	
M.A.	60	60	60	60	375	75	0	150	750	60	150	375	150	60	2385	
M.com	132	132	132	132	825	165	0	330	1650	132	330	825	330	132	5247	

(236)

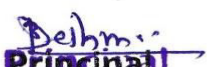
  
**Principal**  
 Kalikadevi Arts, Comm. & Sci. College,  
 Shirur (Ka.), Dist. Beed.



Phuji 4  
T.D. 2  
panner 1

2200  
= 120  
= 80

Net.Amount  
2 677888  
677888

✓ Cut here ✓

**Acknowledgement:**

**For Bank Use (NEFT/RTGS Transaction Details):**

Date	28/08/2014	Mandate No	100164
College Name	Kalinka Devi Arts, Science and Commerce College Shirur (Kasar) [Shirur, Shirur]		
Debit Account No	11581572065	IFSC of Remitter Bank	SBIN0005995
Credit Account No	20060500140	IFSC of Beneficiary Bank	MAHB0000152
RBI Ref.Id / UTR	52014082802807815	Amount	Rs. 220340.00

229

31 gant chur

शिरूर-कासा / Br. Shirur  
28 AUG 2014  
PF No. 5053425  
31/08/2014 TRANSFER

*Dehmi*  
**Principal**  
Kalikadevi Arts, Comm. & Sci. College,  
Shirur (Ka.), Dist. Beed.







## University Share Fee Collection

Academic Year : 2015-2016

Report Faculty : Faculty of Arts, Course : B.A-Regular-P-2013, Course Part  
Criteria : F.Y.B.A., Course Part Term: First Semester

College : Kalinka Devi Arts, Science and Commerce College Shirur  
(Kasar)

Number of Students : 285

Course	Abhiyan Fee	Ashwa medh	Avahan Fee	Avishkar Fees	Cultural Activity	Earn and	Eligibility Fee	Emergency	e-Suvidha (MKCL)	Indradhanu	N.S.S.	Sports Fee	Student Welfare	University	Total
F.Y.B.A. -	1140	1140	1140	1140	7125	1425	14250	2850	14250	1140	2850	7125	2850	1140	59565
Total	1140	1140	1140	1140	7125	1425	14250	2850	14250	1140	2850	7125	2850	1140	59565

## University Share Fee Collection

Academic Year : 2015-2016

Report Faculty : Faculty of Arts, Course : B.A-Regular-P-2013, Course  
Criteria : S.Y.B.A., Course Part Term: Third Semester

College : Kalinka Devi Arts, Science and Commerce College Shirur  
(Kasar)

Number of Students : 179

Course \	Abhiyan Fee	Ashwa medh	Avahan Fee	Avishkar Fees	Cultural	Earn and	Eligibility	Emergency	e-Suvidha	Indradhanush	N.S.S.	Sports Fee	Student	University	Total
S.Y.B.A. -	716	716	716	716	4475	895	0	1790	8950	716	1790	4475	1790	716	28461
Total	716	716	716	716	4475	895	0	1790	8950	716	1790	4475	1790	716	28461

## University Share Fee Collection

Academic Year : 2015-2016

Report Criteria: Faculty : Faculty of Arts, Course : B.A-Regular-P-2013, Course Part  
T.Y.B.A., Course Part Term: Fifth Semester

College : Kalinka Devi Arts, Science and Commerce College Shirur  
(Kasar)

Number of Students : 148

Course \ Fee	Abhiyan Fee	Ashwamedh Fee	Avahan Fee	Avishkar Fees	Cultural Activity	Earn and	Eligibility	Emergency	e-Suvidh	Indradhanush	N.S.S.	Sports Fee	Student	Univ	Total
T.Y.B.A. -	592	592	592	592	3700	740	0	1480	7400	592	0	3700	1480	592	22052
Total	592	592	592	592	3700	740	0	1480	7400	592	0	3700	1480	592	22052

Dehmi  
Principal

Kalikadevi Arts, Comm. & Sci. College,  
Shirur (Ka.), Dist. Beed.

# University Share Fee Collection

Academic Year : 2015-2016

Report Faculty : Faculty of Commerce, Course : B.Com-Regular-P-2013,  
Criteria: Course Part : F.Y.B.Com. Course Part Term: First Semester

College : Kalinka Devi Arts, Science and Commerce College Shirur  
(Kasar)  
Number of Students : 109

Course \	Abhiyan Fee	Ashwamedh Fee	Avahan Fee	Avishkar Fees	Cultural Activity	Earn and	Eligibility Fee	Emergency	e-Suvidh	Indradhanush	N.S.S	Sports Fee	Student Welfare	University	Total
F.Y.B.Com.	436	436	436	436	2725	545	5450	1090	5450	436	1090	2725	1090	436	22781
Total	436	436	436	436	2725	545	5450	1090	5450	436	1090	2725	1090	436	22781

# University Share Fee Collection

Academic Year : 2015-2016

Report Faculty : Faculty of Commerce, Course : B.Com-Regular-  
Criteria: P-2013 Course Part : F.Y.B.Com. Course Part Term:

College : Kalinka Devi Arts, Science and Commerce  
College Shirur (Kasar)  
Number of Students : 76

Course \	Abhiyan Fee	Ashwamedh	Avahan Fee	Avishkar	Cultural	Earn and	Eligibility Fee	Emergency Fund	e-Suvidh	Indradhanush	N.S.S	Sports Fee	Student Welfare	University	Total
S.Y.B.Com.	304	304	304	304	1900	380	0	760	3800	304	760	1900	760	304	20784
Total	304	304	304	304	1900	380	0	760	3800	304	760	1900	760	304	20784

## Acknowledgement:

### For Bank Use (NEFT/RTGS Transaction Details):

Date	15/08/2015	Mandate No	103659
College Name	Kalinka Devi Arts, Science and Commerce College Shirur (Kasar) [Shirur,Shirur (Kasar)]		
Debit Account No	11581572065	IFSC of Remitter Bank	SBIN0005995
Credit Account No	20060500140	IFSC of Beneficiary Bank	MAHB0000152
RBI Ref.Id / UTR		Amount	Rs. 223731.00

SBINR52015081718847628

Dehmi  
Principal

Kalikadevi Arts, Comm. & Sci. College,  
Shirur (Ka.), Dist. Beed.



# MKCL RECEIPT: ACADEMIC YEAR 2016-2017

184

## University Share Fee Collection

Academic Year : 2016-2017

Report Faculty : Faculty of Arts, Course : B.A-Regular-P-2013, Course  
Criteria: Part : F.Y.B.A., Course Part Term: First Semester

College : Kalinka Devi Arts, Science and Commerce College, Shirur  
(Kasar)  
Number of Students : 208

Course \	Abhiya n Fee	Ashwam edh Fee	Avahan an Fee	Avishka r Fees	Cultural Activity Fees (Youth Festival)	Earn and Learn Scheme Fee (Late Vasantra o Kale)	Eligibili ty Fee	Emerge ncy Fund (Disaste r Manage ment)	e-Suvid ha (MKCL )	Indradha nushya Fee	N.S.S.	Sports Fee (Gymkh ana)	Student Welfare Fund	Univer sity Fee	Total
F.Y.B.A. -	832	832	832	832	5200	1040	10400	2080	10400	832	2080	5200	2080	832	43472
Total	832	832	832	832	5200	1040	10400	2080	10400	832	2080	5200	2080	832	43472

*Dehman*  
Principal  
Kalinkadevi Arts, Comm. & Sci. College,  
Shirur (Ka), Dist. Beed.

## University Share Fee Collection

Academic Year : 2016-2017

Criteria: Faculty : Faculty of Arts, Course : B.A-Regular-P-2013,  
Course Part : S.Y.B.A., Course Part Term: Third Semester

College : Kalinka Devi Arts, Science and Commerce  
College, Shirur (Kasar)

Number of Students : 184

se \ Fee	Abhiya n Fee	Ashwa medh Fee	Avah an Fee	Avis hkar Fees	Cultural Activity Fees (Youth Festival)	Earn and Learn n Sche me Fee (Lat e	Eligibi lity Fee	Emerge ncy Fund (Disast er Manage ment)	e-Suvid ha (MKCL )	Indradha nushya Fee	N.S.S.	Sports Fee (Gymkh ana)	Student Welfare Fund	Univer sity Fee	Total
S. - Regular	736	736	736	736	4600	920	0	1840	9200	736	1840	4600	1840	736	29256
	736	736	736	736	4600	920	0	1840	9200	736	1840	4600	1840	736	29256

*Dehman*  
Principal  
Kalinkadevi Arts, Comm. & Sci. College,  
Shirur (Ka), Dist. Beed.

### University Share Fee Collection

Academic Year : 2016-2017

Faculty : Faculty of Arts, Course : B.A-Regular-P-2013, Course Part : T.Y.B.A., Course Part Term: Fifth Semester

College : Kalinka Devi Arts, Science and Commerce College, Shirur (Kasar)

Number of Students : 147

Course \ Fee	Abhiyan Fee	Ashwamedh Fee	Avahan Fee	Avishkar Fees	Cultural Activity Fees (Youth Festival)	Earn and Learn Scheme Fee (Late Vasantho Kale)	Eligibility Fee	Emergency Fund (Disaster Management)	e-Suvidha (MKCL)	Indradhanushya Fee	N.S.S.	Sports Fee (Gymkhana)	Student Welfare Fund	University Fee	Total
B.A. -	588	588	588	588	3675	735	0	1470	7350	588	1470	3675	1470	588	23373
Total	588	588	588	588	3675	735	0	1470	7350	588	1470	3675	1470	588	23373

### University Share Fee Collection

Academic Year : 2016-2017

Faculty : Faculty of Commerce, Course : B.Com-Regular-P-2013, Course Part : F.Y.B.Com., Course Part Term: First Semester

College : Kalinka Devi Arts, Science and Commerce College, Shirur (Kasar)

Number of Students : 124

Course \ Fee	Abhiyan Fee	Ashwamedh Fee	Avahan Fee	Avishkar Fees	Cultural Activity Fees (Youth Festival)	Earn and Learn Scheme Fee (Late Vasantho Kale)	Eligibility Fee	Emergency Fund (Disaster Management)	e-Suvidha (MKCL)	Indradhanushya Fee	N.S.S.	Sports Fee (Gymkhana)	Student Welfare Fund	University Fee	Total
F.Y.B.Com. -	496	496	496	496	3100	620	6200	1240	6200	496	1240	3100	1240	496	25916
Total	496	496	496	496	3100	620	6200	1240	6200	496	1240	3100	1240	496	25916

### University Share Fee Collection

Academic Year : 2016-2017

Faculty : Faculty of Commerce, Course : B.Com-Regular-P-2013, Course Part : S.Y.B.Com., Course Part Term: Third Semester

College : Kalinka Devi Arts, Science and Commerce College, Shirur (Kasar)

Number of Students : 79

Course \ Fee	Abhiyan Fee	Ashwamedh Fee	Avahan Fee	Avishkar Fees	Cultural Activity Fees (Youth Festival)	Earn and Learn Scheme Fee (Late Vasantho Kale)	Eligibility Fee	Emergency Fund (Disaster Management)	e-Suvidha (MKCL)	Indradhanushya Fee	N.S.S.	Sports Fee (Gymkhana)	Student Welfare Fund	University Fee	Total
S.Y.B.Com. -	316	316	316	316	1975	395	0	790	3950	316	790	1975	790	316	12561
Total	316	316	316	316	1975	395	0	790	3950	316	790	1975	790	316	12561

*Dehmi*  
Principal

Kalikadevi Arts, Comm. & Sci. College,  
Shirur (Ka.), Dist. Beed.



### University Share Fee Collection

Academic Year : 2016-2017

Report Criteria: Faculty : Faculty of Commerce, Course : B.Com-  
Regular-P-2013, Course Part : T.Y.B.Com., Course Part  
Term: Fifth Semester

College : Kalinka Devi Arts, Science and Commerce  
College, Shirur (Kasar)  
Number of Students : 65

Course \ Fee	Abhiyan Fee	Ashwamedh Fee	Avahan Fee	Avishkar Fees	Cultural Activity Fees (Youth Festival)	Earn and Learn Scheme Fee (Late Vasant Rao Kalga)	Eligibility Fee	Emergency Fund (Disaster Management)	e-Suvidha (MKCL)	Indradhanushya Fee	N.S.S.	Sports Fee (Gymkhana)	Student Welfare Fund	University Fee	Total
B.Com. -	260	260	260	260	1625	325	0	650	3250	260	650	1625	650	260	10335
al	260	260	260	260	1625	325	0	650	3250	260	650	1625	650	260	10335

### University Share Fee Collection

Academic Year : 2016-2017

Report Criteria: Faculty : Faculty of Science, Course : B.Sc-Regular-P-2013,  
Course Part : F.Y.B.Sc., Course Part Term: First Semester

College : Kalinka Devi Arts, Science and Commerce  
College, Shirur (Kasar)  
Number of Students : 149

Course \	Abhiyan Fee	Ashwamedh Fee	Avahan Fee	Avishkar Fees	Cultural Activity Fees (Youth Festival)	Earn and Learn Scheme Fee (Late Vasant Rao Kalga)	Eligibility Fee	Emergency Fund (Disaster Management)	e-Suvidha (MKCL)	Indradhanushya Fee	N.S.S.	Sports Fee (Gymkhana)	Student Welfare Fund	University Fee	Total
B.Sc. -	596	596	596	596	3725	745	7450	1490	7450	596	1490	3725	1490	596	31141
	596	596	596	596	3725	745	7450	1490	7450	596	1490	3725	1490	596	31141

*Delhmi*  
**Principal**

Kalikadevi Arts, Comm. & Sci. College,  
Shirur (Ka.), Dist. Beed.

डा. बाबासाहेब आंबेडकर नगरपालिका, बीदर  
**विद्यार्थी कल्याण विभाग**  
**बेबाकी प्रमाणपत्र**

Acknowledgement:

For Bank Use (NEFT/RTGS Transaction Details):

Date	06/08/2016	Mandate No	15210240
College Name	Kalinka Devi Arts, Science and Commerce College, Shirur (Kasar) [Shirur (Kasar)]		
Debit Account No	11581572065	IFSC of Remitter Bank	SBIN0005995
Credit Account No	20060500140	IFSC of Beneficiary Bank	MAHB0000152
RBI Ref.Id / UTR	SBINRDR2016080633027852		Rs. 21

परिक्षा फॉर्म: (३२३५९)

संचालक  
विद्यार्थी कल्याण

**Principal**  
Kalikadevi Arts, Comm. & Sci. College,  
Shirur (Ka.), Dist. Beed.

## MKCL RECEIPT: ACADEMIC YEAR 2017-2018

# University Share Fee Collection

Academic Year : 2017-2018

Faculty : Faculty of Science, Course : B.Sc-Regular-A  
S.Y.B. Course Part : S.Y.B.Sc., Course Part Term: One

College : Kalinka Devi Arts, Science and Commerce  
Indana Chauri (Kasar)  
Number of Students : 132

Course	Abhyan Fee	Ashwamedh Fee	Avahan Fee	Avishkar Fees	Cultural Activity Fees (Youth Festival)	Earn and Learn Scheme Fee (Late Vasant Rao Kale)	Eligibility Fee	Emergency Fund (Disaster Management)	e-Suvidha (MKCL)	Indradhanushya Fee	N.S.S.	Sports Fee (Gymkhana)	Student Welfare Fund	University Fee	Total
S.Y.B.Sc.	528	528	528	528	3300	660	6650	1320	6600	58	1320	3300	1320	528	27638
Total	528	528	528	528	3300	660	6650	1320	6600	58	1320	3300	1320	528	27638

# University Share Fee Collection

Academic Year : 2017-2018

Faculty : Faculty of Science, Course : B.Sc-Regular-P-2013, Course Part : S.Y.B.Sc., Course Part Term: Third Semester

College : Kalinka Devi Arts, Science and Commerce College, Shirur (Kasar)

Number of Students : 147

Course	Abhiyan Fee	Ashwamedh Fee	Avahan Fee	Avishkar Fees	Cultural Activity Fees (Youth Festival)	Earn and Learn Scheme Fee (Late Vasant Rao Kale)	Eligibility Fee	Emergency Fund (Disaster Management)	e-Suvidha (MKCL)	Indradhanushya Fee	N.S.S.	Sports Fee (Gymkhana)	Student Welfare Fund	University Fee	Total
S.Y.B.Sc.	588	588	588	588	3675	735	0	1470	7350	588	1470	3675	1470	588	23373
Total	588	588	588	588	3675	735	0	1470	7350	588	1470	3675	1470	588	23373

  
**Principal**  
 Kalikadevi Arts, Comm. & Sci. College,  
 Shirur (Ka.), Dist. Beed.



## University Share Fee Collection

Academic Year : 2017-2018

Report  
Criteria: Faculty : Faculty of Science, Course : B.Sc-Regular-P-2013,  
Course Part : T.Y.B.Sc. - Physics Sub-Topic: Cells, Compounds

College : Kalinka Devi Arts, Science and Commerce  
Shirur (Kasar)  
Number of Students : 113

Course	Abhiyan Fee	Ashwamedh Fee	Avaahan Fee	Avishkar Fees	Cultural Activity Fees (Youth Festival)	Earn and Learn Scheme Fee (Late Vasantrao Kale)	Eligibility Fee	Emergency Fund (Disaster Management)	e-Suvidha (MKCL)	Indradhanushya Fee	N.S.S.	Sports Fee (Gymkhana)	Student Welfare Fund	University Fee	Total
T.Y.B.Sc.	452	452	452	452	2825	565	0	1130	900	452	1130	2825	1130	452	17967
Total	452	452	452	452	2825	565	0	1130	900	452	1130	2825	1130	452	17967

## University Share Fee Collection

Academic Year : 2017-2018

Report  
Criteria: Faculty : Faculty of Arts, Course : B.A.-Regular-P-2013, Course Part : S.Y.B.A.,

College : Kalinka Devi Arts, Science and Commerce College, Shirur (Kasar)

Number of Students : 89

Course	Abhiyan Fee	Ashwamedh Fee	Avaahan Fee	Avishkar Fees	Cultural Activity Fees (Youth Festival)	Earn and Learn Scheme Fee (Late Vasantrao Kale)	Eligibility Fee	Emergency Fund (Disaster Management)	e-Suvidha (MKCL)	Indradhanushya Fee	N.S.S.	Sports Fee (Gymkhana)	Student Welfare Fund	University Fee	Total
S.Y.B.A.	356	356	356	356	2225	445	0	890	4450	356	890	2225	890	356	14151
Total	356	356	356	356	2225	445	0	890	4450	356	890	2225	890	356	14151

*Dehmi*  
**Principal**

Kalikadevi Arts, Comm. & Sci. College,  
Shirur (Ka.), Dist. Beed.



## University Share Fee Collection

Academic Year : 2017-2018

Report  
Criteria: Faculty : Faculty of Arts, Course : B.A-Regular-P-2013, Course Part : T.Y.B.A., Course Part Term: Fifth Semester

College : Kalinka Devi Arts, Science and Commerce College, Shirur (Kasar)

Number of Students : 115

Course	Abhiyan Fee	Ashwamedh Fee	Avahan Fee	Avishkar Fees	Cultural Activity Fees (Youth Festival)	Earn and Learn Scheme Fee (Late Vasant Rao Kale)	Eligibility Fee	Emergency Fund (Disaster Management)	e-Suvidha (MKCL)	Indira Gandhi Fee	N.S.S.	Sports Fee (Gymkhana)	Student Welfare Fund	University Fee	Total
T.Y.B.A.	460	460	460	460	2875	575	0	1150	5750	460	1150	2875	1150	460	28750
Total	460	460	460	460	2875	575	0	1150	5750	460	1150	2875	1150	460	28750

## University Share Fee Collection

Academic Year : 2017-2018

Report  
Criteria: Faculty : Faculty of Commerce, Course : B.Com-Regular-P-2013, Course Part : F.Y.B.Com, Course

College : Kalinka Devi Arts, Science and Commerce College, Shirur (Kasar)

Number of Students : 132

Course	Abhiyan Fee	Ashwamedh Fee	Avahan Fee	Avishkar Fees	Cultural Activity Fees (Youth Festival)	Earn and Learn Scheme Fee (Late Vasant Rao Kale)	Eligibility Fee	Emergency Fund (Disaster Management)	e-Suvidha (MKCL)	Indira Gandhi Fee	N.S.S.	Sports Fee (Gymkhana)	Student Welfare Fund	University Fee	Total
F.Y.B.Com. - Regular - P-2013- First Semester	528	528	528	528	3300	660	6600	1320	6600	528	1320	3300	1320	528	27588
Total	528	528	528	528	3300	660	6600	1320	6600	528	1320	3300	1320	528	27588

*Dehmi*  
**Principal**

Kalikadevi Arts, Comm. & Sci. College,  
Shirur (Ka.), Dist. Beed.

# University Share Fee Collection

Academic Year : 2017-2018

Report Criteria: Faculty : Faculty of Commerce, Course : B.Com-  
Regular-P-2013 Course Part : S.Y.B.Com

College : Kalinka Devi Arts, Science and  
Commerce College Shirur (Kasar)  
Number of Students : 84

Course	Abhiyan Fee	Ashwamedh Fee	Avahan Fee	Avishkar Fees	Cultural Activity Fees (Youth Festival)	Earn and Learn Scheme Fee (Late Vasant Rao Kale)	Eligibility Fee	Emergency Fund (Disaster Management)	e-Suvidha (MKCL)	Indira Gandhi Fee	N.S.S.	Sports Fee (Gymkhana)	Student Welfare Fund	University Fee	Total
S.Y.B.Com. - Regular - P-2013-Third Semester	336	336	336	336	2100	420	0	840	4200	336	90	2100	840	336	13356
Total	336	336	336	336	2100	420	0	840	4200	336	90	2100	840	336	13356

# University Share Fee Collection

Academic Year : 2017-2018

Report Criteria: Faculty : Faculty of Commerce, Course : B.Com-  
Regular-P-2013 Course Part : S.Y.B.Com

College : Kalinka Devi Arts, Science and Commerce  
College Shirur (Kasar)  
Number of Students : 84

Course	Abhiyan Fee	Ashwamedh Fee	Avahan Fee	Avishkar Fees	Cultural Activity Fees (Youth Festival)	Earn and Learn Scheme Fee (Late Vasant Rao Kale)	Eligibility Fee	Emergency Fund (Disaster Management)	e-Suvidha (MKCL)	Indira Gandhi Fee	N.S.S.	Sports Fee (Gymkhana)	Student Welfare Fund	University Fee	Total
S.Y.B.Com. - Regular - P-2013-Third Semester	264	264	264	264	1650	330	0	660	3300	264	60	1650	660	264	10644
Total	264	264	264	264	1650	330	0	660	3300	264	60	1650	660	264	10644

*Dehmi*  
**Principal**

Kalinkadevi Arts, Comm. & Sci. College,  
Shirur (Ka.), Dist. Beed.

235

NEFT/RTGS Transaction Details:

Date	26/08/2017	Mandate No	152113703
College Name	Kalinka Devi Arts, Science and Commerce College, Shirur (Kasar) [Shirur, Shirur (Kasar)]		
Debit Account No	11581572065	IFSC of Remitter Bank	SBIN0005995
Credit Account No	DRBAMU152113703	IFSC of Beneficiary Bank	YESB0CMSNOC
FBID/Id / UTR		Amount	Rs. 204708.00

29.50

204735.5

(Bank Authority Sign and Seal)

2172 621 58683

4404	4404	4404	4404	27525	5505	24400	11010	55050	4404	11010	275
------	------	------	------	-------	------	-------	-------	-------	------	-------	-----

*Delhina*  
Principal  
Kalikadevi Arts, Comm. & Sci. College,  
Shirur (Ka.), Dist. Beed.