



**Adarsh Shikshan Sanstha's**  
**KALIKADEVI ARTS, COMMERCE AND SCIENCE COLLEGE**  
**SHIRUR KASAR, Dist. -Beed**  
**Internal Quality Assurance Cell**

**CRITERION IV<sup>th</sup>**  
**GOVERNANCE AND LEADERSHIP**

**Key Indicator 6.1 Institutional Vision and Leadership**

**6.1.1: The institutional governance and leadership are in accordance with the vision and mission of the Institution and it is visible in various institutional practices such as NEP implementation, sustained institutional growth, decentralization, participation in the institutional governance and in their short term and long term Institutional Perspective Plan.**

**Documents related to Institutional Practices focusing on Institutional Governance and Leadership**



**Adarsh Shikshan Sanstha**

**KALIKADEVI ARTS, COMMERCE AND SCIENCE  
COLLEGE, SHIRUR KASAR.Tq- Shirur(Ka), Dist-  
Beed. MH.**



**Institutional Development Plan**

## **ABOUTUS**

Kalikadevi Arts, Commerce and Science College Shirur (Kasar) was started in January 2002, with the heart rendering endeavor to do service to rural community and impart the best education to the rural students. The institution has been approved with 2(f) and 12(B) by UGC. The college has been affiliated to Dr. Babasaheb Ambedkar Marathwada University, Aurangabad which offers 03 UG and 02 PG courses. The college runs YCMOU Study centre which offers under graduate courses in Arts faculty. College has been completed 2<sup>nd</sup> cycle of NAAC with 'B' Grade with CGPA 2.45 in Feb 2019 as per new RAF. Also college has been certified by ISO 9001-2015. The curriculum of the institution has been designed by the affiliating university. The vision and mission of the college is to empower and elevate the rural community and to promote a unique learning experience. The cardinal objective of the institution is to create good citizens with social, economical and political responsibilities to meet the global challenges.

### **The Moto**

'KALIKADEVI COLLEGE FOR SOCIAL DEVELOPMENT'

### **The Vision**

The institution has a right aim, which leaves no room for covetousness or indulgence but encourages everybody for development or self and society.

### **The Mission**

- To mentor and inculcate social moral values in students and empower them towards a nation building activity.
- To cultivate feeling of social bonding and development among students through different intervention and entrepreneurship program of college.
- To promote an environment of academic excellence through development of human potentials.
- To inspire and ignite young minds creative thinking and innovative ideas with proper livelihood earned by pure and honest means that would help them to succeed in their career.
- To create a platform for students to feel free to point out their problems, general drawbacks and limitations.

## **INTRODUCTION**

The Institutional Development Plan has created for next twenty years commencing from the academic year 2019 to 2039 by taking into consideration the quality indicators of NAAC and National Education Policy 2020. Inputs from all stakeholders, their expectations, management policies and goals and objectives of the college have been used as the base in formulating the Institutional Development plan. Institutional Development Plan has been discussed, reviewed and approved in the Local Management Committee and College Development Committee of the college.

### **Institutional Strength**

- Provides higher education to students from rural and marginalized social groups.
- Highly qualified and young staff.
- Dedicated staff and disciplined students.
- Effective participation of students in extension activities.

### **Institutional Weaknesses:**

- No freedom in curriculum development.
- Lack of Industry-Institution collaboration.
- Inadequate use of ICT.
- Mobilizing funds from external agencies.
- Inadequate infrastructure

### **Institutional Opportunities:**

- College has potential for more industry oriented programs.
- Strengthening research activities by undertaking minor and major research projects.
- College well placed to take up innovative projects to improve rural livelihoods.

## **Institutional Challenge**

- Resource mobilization for better infrastructure.
- Enhancing research activity.
- Securing research grants from external agencies.
- Making students industry ready.
- Minimizing drop-out rate of students.

## **ShortTerm Institutional Development Plan for Next Ten Years**

- To make more transparent and credible process of students' evaluation.
- To ensure revised and well defined mechanism for achievement of CO'S and PO'S
- To enhance innovative research culture in faculty and students.
- To motivate students to register on Digi-Locker Portal for academic bank of credits.
- To adopt efficient and effective modes of curriculum delivery
- To launch value added and skills development programs improving the employability of students.
- To motivate students for self-employment and to encourage them for entrepreneurship.
- To train faculty for National Education Policy
- To organize necessary trainings and workshops for Non-teaching staff members.
- To introduce NCC unit.

## **MediumTerm Institutional Development Plan for Next Fifteen Years**

- To Establish MOUs and Linkages with National and International Institutes.
- To motivate students to complete online courses on the platforms like NPTEL, SWAYAM, E-PG Pathashala and other similar courses.
- To Submit Minor/Major Projects to UGC and Other Funding Agencies.
- To introduce academic programs offering multiple entry and exit
- To develop more Smart Class Rooms.
- To Develop Green Campus.
- To Increase Student Placement Rate.
- To augment Library management and office administrative system and make it

fullycomputerized and library space and resources to be increased.

### **LongTerm Institutional Development Plan for Next Twenty Years**

- To introduce more PG Courses.
- To Introduce Vocational and Skill Based Add On Courses
- To develop infrastructure facilities to augment courses on e-content development.
- To Introduce English Language lab
- To Introduce Industry need based UG programs for facilitating students for industry employment opportunities.
- To create “**KULPATI GHAN VAN YOJANA**”
- To create “**AtalGhan Van Yojana**” in nearby villages.
- Adoption of villages for environment conservation
- To create linkages with industries for entrepreneurship development in self-help-group women



**Principal**

**Kalikadevi Arts, Comm. & Sci. College,  
Shirur (Ka.), Dist. Beed:**



Adarsh Shikshan Sanstha Beed's  
**KALIKADEVI ARTS, COMMERCE AND  
SCIENCE COLLEGE SHIRUR KASAR,**

Tq- SHIRUR (KASAR) -413249, DIST- BEED

Registration No.: B.H.R 11/72

Est. Date. Year: 29/01/2002

NAAC Reaccredited (II Cycle) 'B' Grade  
ISO Certified

**Hon. Jaidatta S. Kshirsagar**

(B.E. Mech.)

Secretary

**Dr. Vishwas S. Kandhare**

(M.A. Ph.D.)

Principal

**Permanently Affiliated to, Dr. Babasaheb Ambedkar Marathwada University, Aurangabad**

Ph. No. (02444) 259590/ Fax. No. (02444) 259590

E-mail:- [Kalikadevicollege@gmail.com](mailto:Kalikadevicollege@gmail.com).

Website: [www.kalikadevicollegeshirurkasar.org](http://www.kalikadevicollegeshirurkasar.org)

### EXECUTIVE COUNCIL OF THE INSTITUTION

Adarsh Shikshan Sanstha, Beed's KALIKADEVI ARTS, COMMERCE & SCIENCE COLLEGE, SHIRUR (Ka.) Dist. BEED		
EXECUTIVE COUNCIL		
Sr. No.	Name of Member	Designation
1.	Shri Nanasahab R. Kakade	President
2.	Mrs. Bharati R. Kshirsagar	Vice President
3.	Shri Jaydatta S. Kshirsagar	Secretary
4.	Shri Bhagwat M. Paval	Co-Secretary
5.	Shri Haribhau B. Khande	Tresurer
6.	Mrs. Priya P. Mahindre	Member
7.	Shri Sundar S. Sirsat	Member
8.	Shri Baban D. Gore	Member
9.	Smt. Madhumala P. Sarde	Member

Principal

Kalikadevi Arts, Comm. & Sci. College,  
Shirur (Ka.), Dist. Beed.



**Hon. Jaidatta S. Kshirsagar**  
**(B.E. Mech.)**  
**Secretary**

**Dr. Vishwas S. Kandhare**  
**(M.A. Ph.D.)**  
**Principal**

**Adarsh Shikshan Sanstha Beed's**  
**KALIKADEVI ARTS, COMMERCE AND**  
**SCIENCE COLLEGE SHIRUR KASAR,**  
**Tq- SHIRUR (KASAR) -413249, DIST- BEED**  
**Registration No.: B.H.R 11/72**  
**Est. Date. Year: 29/01/2002**  
**NAAC Reaccredited (II Cycle) 'B' Grade**  
**ISO Certified**

**Permanently Affiliated to, Dr. Babasaheb Ambedkar Marathwada University, Aurangabad**

Ph. No. (02444) 259590/ Fax. No. (02444) 259590

E-mail:- [Kalikadevicollege@gmail.com](mailto:Kalikadevicollege@gmail.com).

Website: [www.kalikadevicollegeshirurkasar.org](http://www.kalikadevicollegeshirurkasar.org)

## COLLEGE DEVELOPMENT COMMITTEE

ADARSH SHIKSHAN SANSTHA BEED'S KALIKADEVI ARTS, COMMERCE & SCIENCE COLLEGE, SHIRUR (KA.), DIST. BEED.-413249 Affiliated to, Dr.Babasaheb Ambedkar Marathwada University Aurangabad COLLEGE DEVELOPMENT COMMITTEE			
Sr. No.	Name	Designation	Position Held in the Institution
1.	Dr. R. G. Machale	Chairperson of the Management	Administrative Officer
2.	Dr. V. S. Kandhare	Member of Secretary	Principal
3.	Mr. R. L. Patil	LMC Chairman	LMC Chairman
4.	Mr. S. G. Kate	LMC Member	LMC Member
5.	Dr. S. B. Sanap	Teacher Representative	HOD Hindi
6.	Dr. S.A.Yevle	HOD Nominated by Principal	HOD Sociology
7.	Dr. G. S. Adgaonkar	Teacher Representative	Dept. of Commerce
8.	Dr. S. N.Sampal	Teacher Representative	Asst. Professor Chemistry
9.	Dr. C. V. Donglikar	IQAC Coordinator	HOD Home Science
10.	Dr. R. C. Korde	IQAC Co-coordinator	HOD English
11.	Adv. B. S. Dhakane	Alumni Member	Advocate
12.	Mr. N. A. Shelke	Non- Teaching Representative	Office Superintendent

  
**Principal**

**Kalikadevi Arts, Comm. & Sci. College,**  
**Shirur (Ka.), Dist. Beed:**





**Hon. Jaidatta S. Kshirsagar**  
(B.E. Mech.)  
Secretary  
**Dr. Vishwas S. Kandhare**  
(M.A. Ph.D.)  
Principal

Adarsh Shikshan Sanstha Beed's  
**KALIKADEVI ARTS, COMMERCE AND  
SCIENCE COLLEGE SHIRUR KASAR,**  
Tq- SHIRUR (KASAR) -413249, DIST- BEED  
Registration No.: B.H.R 11/72  
Est. Date. Year: 29/01/2002  
NAAC Reaccredited (II Cycle) 'B' Grade  
ISO Certified

**Permanently Affiliated to, Dr. Babasaheb Ambedkar Marathwada University, Aurangabad**

Ph. No. (02444) 259590/ Fax. No. (02444) 259590

E-mail:- [Kalikadevicollege@gmail.com](mailto:Kalikadevicollege@gmail.com).

Website: [www.kalikadevicollegeshirurkasar.org](http://www.kalikadevicollegeshirurkasar.org)

## INTERNAL QUALITY ASSURANCE CELL

ADARSH SHIKSHAN SANSTHA BEED'S KALIKADEVI ARTS, COMMERCE & SCIENCE COLLEGE, SHIRUR (KA.), DIST. BEED. -413249 Affiliated to, Dr. Babasaheb Ambedkar Marathwada University Aurangabad		
IQAC COMPRISES		
Sr. No.	Name	Designation
1.	Dr. Vishwas S. Kandhare	Principal (Chairman)
2.	Dr. Chetana V. Donglikar	IQAC Coordinator
3.	Dr. Rajabhau C. Konde	IQAC Co- coordinator
4.	Dr. Sandeep N. Sampal	IQAC Internal Member
5.	Dr. Ramesh K. Lahoti	IQAC Internal Member
6.	Dr. Uddhav N. Chaudhar	IQAC Internal Member
7.	Dr. Sanjay K. Tupe	IQAC Internal Member
8.	Dr. Sanjay R. Sawate	IQAC Internal Member
9.	Dr. Ramesh A. Landge	IQAC Internal Member
10.	Dr. Shama B. Lomate	IQAC Internal Member
11.	Dr. Ganesh S. Adgaonkar	Administrative Staff
12.	Dr. Rajesh G. Machale	Management Representative
13.	Mr. Neminath A. Shelke	Non-Teaching Staff
14.	Mrs. Ashwini Zarkar	Alumni Representative
15.	Mr. Gadekar Raosaheb	Community Representative
16.	Dr. Shivanand V. Kshirsagar	External Expert

  
Principal

Kalikadevi Arts, Comm. & Sci. College,  
Shirur (Ka.), Dist. Beed:

## Kalikadevi Arts, Commerce &amp; Science College, Shirur (Ka.)

## All College Committees Chairman &amp; Member List

Academic Year 2022-2023

Sr. No.	Committee Name	Employee Name	Chairman / Member	Sig.
1	Student Welfare Committee	Dr. Gholve A. U.	Chairman	
		Dr. Tupe S.K.	Member	
		Dr. Ghumbre D.N.	Member	
2	Time Table Committee	Dr. Gholap P.N.	Chairman	
		Dr. Yewale D. A.	Member	
		Dr. Mule P.M.	Member	
3	Publicity Committee	Dr. Pawale N.D.	Chairman	
		Dr. Landge R.A.	Member	
		Dr. Lahoti R. K.	Member	
		Assit. Prof. Waghmare K.H.	Member	
4	Cleaning Committee	Assit. Prof. Waghmare K.H.	Chairman	
		Assit. Prof. Ghadge R.B.	Member	
		Dr. Mule P.M.	Member	
		Shri. Shelke N.A.	Member	
5	Discipline Committee	Dr. Sawate S.R.	Chairman	
		Dr. Tupe S.K.	Member	
		Dr. Kshirsagar R.P.	Member	
		Dr. Gholap P.N.	Member	
		Dr. Korde R.C.	Member	
6	Health Care center	Assit. Prof. Sayyed A.A.	Chairman	
		Prof. Ghadge R.B.	Member	
7	Internal Complaint Committee / Women Sexual Harassment Prevention Cell	Dr. Lomte S.B.	Chairman	
		Dr. Donglikar C.V.	Member	
		Assit. Prof. Sayyed A.A.	Member	
		Assit. Prof. Gunde V.B.	Member	
8	Library Committee	Shri. Jogdand S.B.	Chairman	
		Dr. Pawale N.D.	Member	
		Dr. Lomte S.B.	Member	

	Academic Calendar Committee	Assit. Prof. Waghmare K.H.	Chairman	
		Dr. Adgaonkar G.S.	Member	
		Dr. Lahoti R. K.	Member	
10	Maintainance & Infrastructure Committee	Dr. Sanap S.B.	Chairman	
		Dr. Sawate S.R.	Member	
		Shril. Shelke N.A.	Member	
		Shri. Tambe P.B.	Member	
		Shril. Khedkar U.P.	Member	
11	Cultural Committee	Dr. Ghumbre D.N.	Chairman	
		Dr. Donglikar C.V.	Member	
		Dr. Sawate S.R.	Member	
		Dr. Jadhav V.S.	Member	
		Shri. Shinde H.J	Member	
12	Annual Magazing Committee	Dr. Yevle S.A.	Chairman	
		Dr. Gholve A. U.	Member	
		Dr. Landge R.A.	Member	
13	Sports Committee	Dr. Kshirsagar R.P.	Chairman	
		Assit. Prof. Yede G.N.	Member	
		Dr. Korde R.C.	Member	
		Shri. Sayyed A.J.	Member	
14	Placement Cell Committee	Dr. Yewale D. A.	Chairman	
		Assit. Prof. Gunde V.B.	Member	
		Dr. Lomte S.B.	Member	
15	Competitive Examination & Guidance Cell	Dr. Jadhav V.S.	Chairman	
		Assit. Prof. Gunde V.B.	Member	
		Dr. Lahoti R. K.	Member	
16	Prospectus Committee	Dr. Sanap S.B.	Chairman	
		Dr. Gholve A. U.	Member	
		Dr. Sampal S.N.	Member	
		Dr. Yewale D. A.	Member	
17	Parents Teacher Association	Dr. Tupe S.K.	Chairman	
		Assit. Prof. Gunde V.B.	Member	
		Dr. Gholve A. U.	Member	
		Dr. Sampal S.N.	Member	
		Dr. Yewale D. A.	Member	
		Assit. Prof. Sayyed A.A.	Member	
		Shri. Bahadurje L.V.	Member	
		Shri. Tambe P.B.	Member	

18	Science Association	Dr Choudhar U.N.	Chairman	
		Dr. Tupe S.K.	Member	
		Dr. Pathan T.S.	Member	
		Dr. Gholap P.N.	Member	
		Assit. Prof. Ghadge R.B.	Member	
19	Commerce Association	Dr. Yewale D. A.	Chairman	
		Dr. Adgaonkar G.S.	Member	
		Dr. Ghumbre D.N.	Member	
20	Literary Association Committee	Dr. Landge R.A.	Chairman	
		Dr. Gholve A. U.	Member	
		Dr. Sanap S.B.	Member	
21	Alumini Committee	Dr. Sampal S.N.	Chairman	
		Dr. Sanap S.B.	Member	
		Dr. Tupe S.K.	Member	
		Dr. Adgaonkar G.S.	Member	
		Dr. Sawate S.R.	Member	
22	Purchase Committee	Dr. Sanap S.B.	Chairman	
		Dr. Yewale D. A.	Member	
		Assit. Prof. Gunde V.B.	Member	
		Shri. Jogdand S.B.	Member	
		Shri. Shelke N.A.	Member	
		Shri. Khedkar U.P.	Member	
23	Environment Science Committee	Dr. Gholap P.N.	Chairman	
		Dr. Mule P.M.	Member	
		Assit. Prof. Yede G.N.	Member	
24	Sow Kesharbai Sonajirao Kshirsagar Debate Committee	Dr. Yevle S.A.	Chairman	
		Dr. Pawale N.D.	Member	
		Dr. Jadhav V.S.	Member	
		Dr. Gholve A. U.	Member	
25	Department Stock Verification Committee	Assit. Prof. Ghadge R.B.	Chairman	
		Dr. Sawate S.R.	Member	
		Dr. Yevle D. A.	Member	
		Shri. Sayed A.J.	Member	
		Shri. Shelke N.A.	Member	
26	Computer Science Committee	Dr. Ghumbre D.N.	Chairman	
		Dr. Yewale D. A.	Member	
		Dr. Adgaonkar G.S.	Member	

	Anti Ragging Committee	Dr. Pathan T.S.	Chairman	<i>Pathan</i>
		Assit. Prof. Sayyed A.A.	Member	<i>Pathan</i>
		Dr. Landge R.A.	Member	<i>Pathan</i>
28	Exhibition Committee	Assit. Prof. Sayyed A.A.	Chairman	<i>Pathan</i>
		Dr. Yevle S.A.	Member	<i>Pathan</i>
		Dr. Pathan T.S.	Member	<i>Pathan</i>
		Dr. Lomte S.B.	Member	<i>Pathan</i>
		Dr. Adgaonkar G.S.	Member	<i>Pathan</i>
		Dr. Sawate S.R.	Chairman	<i>Pathan</i>
29	Staff Welfare Committee	Dr. Yevale S.A.	Member	<i>Pathan</i>
		Dr. Korde R.C.	Member	<i>Pathan</i>
		Dr. Pathan T.S.	Chairman	<i>Pathan</i>
30	U.G.C. Committee	Dr. Adgaonkar G.S.	Member	<i>Pathan</i>
		Dr. Lahoti R.K.	Member	<i>Pathan</i>
		Dr. Gholve A. U.	Chairman	<i>Pathan</i>
31	NSS. Committee	Dr. Sampal S.N.	Member	<i>Pathan</i>
		Dr. Donglikar C.V.	Member	<i>Pathan</i>
		Assit. Prof. Sayyed A.A.	Member	<i>Pathan</i>
		Dr. Korde R.C.	Chairman	<i>Pathan</i>
32	Vocational Courses Committee	Dr. Adgaonkar G.S.	Member	<i>Pathan</i>
		Dr. Yewale D. A.	Member	<i>Pathan</i>
		Prof. Pawar B.T.	Member	<i>Pathan</i>
		Assit. Prof. Sayyed A.A.	Member	<i>Pathan</i>
		Dr. Adgaonkar G.S.	Chairman	<i>Pathan</i>
33	Examination Committee	Dr. Gholap P.N.	Member	<i>Pathan</i>
		Dr. Yevle S.A.	Member	<i>Pathan</i>
		Dr. Yewale D. A.	Member	<i>Pathan</i>
		Dr. Pawale N.D.	Chairman	<i>Pathan</i>
34	Y.C.M.O.U.	Dr. Sampal S.N.	Member	<i>Pathan</i>
		Shri. Pawar B.B.	Member	<i>Pathan</i>
		Dr. Ghumbre D.N.	Chairman	<i>Pathan</i>
35	I.C.T.	Dr. Donglikar C.V.	Member	<i>Pathan</i>
		Assit. Prof. Gunde V.B.	Member	<i>Pathan</i>
		Shri. Tupe V.S.	Member	<i>Pathan</i>
		Assit. Prof. Gunde V.B.	Chairman	<i>Pathan</i>
36	Website Committee	Dr. Adgaonkar G.S.	Member	<i>Pathan</i>
		Dr. Donglikar C.V.	Member	<i>Pathan</i>
		Dr. Yevle S.A.	Member	<i>Pathan</i>
		Dr. Yewale S.A.	Member	<i>Pathan</i>

	Garden Committee	Dr. Gholap P.N.	Chairman	
		Dr. Yevle S.A.	Member	
38	Affiliation / MIS	Dr. Sampal S.N.	Chairman	
		Shri. Shelke N.A.	Member	
39	AISHE	Dr. Adgaonkar G.S.	Chairman	
		Shri. Shelke N.A.	Member	
40	NIRF	Dr. Korde R.C.	Chairman	
		Shri. Shelke N.A.	Member	
41	RUSSA	Dr. Donglikar C.V.	Chairman	
		Dr. Adgaonkar G.S.	Member	
42	Life Long learning Extension	Prof. Pawar B.T.	Chairman	
43	External Programme Committee	Prof. Yede G.N.	Chairman	
44	Disaster Management Committee	Dr. Gholve A. U.	Chairman	
		Dr. Sanap S.B.	Member	
		Dr. Tupe S.K.	Member	
		Dr. Ghumbre D.N.	Member	
		Dr. Korde R.C.	Member	
		Dr. Yevle S.A.	Member	
		Dr. Donglikar C.V.	Member	
45	1E+32	Prof. Yede G.N.	Chairman	
		Dr. Mule P.M.	Member	
46	Student Redressal Committee	Dr. Ghumbre D.N.	Chairman	
		Dr. Pathan T.S.	Member	
		Dr. Gunde V.B.	Member	
47	College Updation & Broucher Committee	Dr. Yevle S.A.	Chairman	
		Dr. Donglikar C.V.	Member	
		Dr. Gunde V.B.	Member	
		Dr. Sanap S.B.	Member	
		Dr. Ghumbre D.N.	Member	
		Dr. Choudhar U. N.	Member	
48	API Screening Committee	Dr. Pathan T.S.	Chairman	
		Dr. Donglikar C.V.	Member	
		Dr. Adgaonkar G.S.	Member	
		Dr. Sawate S.R.	Member	

49	Tourism & Service Industry	Dr. Sawate S.R.	Chairman	
		Dr. Pawale N.D.	Member	
		Dr. Adgaonkar G.S.	Member	
		Dr. Lahoti R.K.	Member	
		Assi. Prof. Gunde V.B.	Member	
		Dr. Mule P.M.	Member	
		Dr. Sampal S.N.	Member	
		Assi. Prof. Yede G.N.	Member	
50	Teacher's Grievance Redressal Committee	Dr. Khandare V.S.	Chairman	
		Dr. Sanap S.B.	Member	
		Dr. Ghumbre D.N.	Member	
		Dr. Donglikar C.V.	Member	
		Shri. Sayyed A.J.	Member	

Principal

Kalikadevi Arts, Comm. & Sci. College,  
Shirur (Ka.), Dist. Beed.



**Kalikadevi Arts, Commerce & Science College, Shirur (Ka.)**

**All College Committees & Chairman List**

**Academic Year 2022-2023**

**College Development Committee**

Sr. No.	Name	Designation	Position Held in The Institution
	Dr. Machale R.G.	Chairperson of the Management	Administrative Officer
	Dr. Kandhare V.S.	Member of Secretary	Principal
	Mr. Patil R.L.	LMC Chairman	Chairman
	Mr. Kate S.G.	LMC Member	Member
	Dr. Gholve A.U.	HOD nominated by Principal	HOD Marathi
	Dr. Sanap S.B.	Teacher Representative	HOD Hindi
5	Dr. Adgaonkar G.S.	Teacher Representative	HOD Commerce
	Dr. Tupe S.K.	Teacher Representative	HOD Physics
	Dr. Donglikar C.V.	IQAC Coordinator	HOD Home- Science
	Dr. Korde R.C.	IQAC Co-Coordinator	HOD English
	Adv. Dhakane B.S.	Alumni Member	Advocate
	Mr. Shelke N.A.	Non-Teaching Representative	Office Superintendent

  
Principal



**Kalikadevi Arts, Commerce & Science College, Shirur (Ka.)**  
**All College Committees & Chairman List of Acad . Year 2021-2022**

<b>Sr. No.</b>	<b>Committee Name</b>	<b>Prof. Name</b>		<b>Remark</b>	<b>Signature</b>
<b>1</b>	<b>Student Welfare Committee</b>	<b>1</b>	<b>Dr. Gholve A.U.</b>	<b>Chairman</b>	
		2	Dr. Tupe S.K.	Member	
		3	Dr. Gholap P.N.	Member	
		4	Dr. Yevle S.A.	Member	
		5	Dr. Donglikar C.V.	Member	
		6	Dr. Ghumbre D.N.	Member	
<b>2</b>	<b>Time Table Committee</b>	<b>1</b>	<b>Dr. Mule P.M.</b>	<b>Chairman</b>	
		2	Dr. Yevle D.A.	Member	
		3	Dr. Gholap P.N.	Member	
		4	Dr. Sanap S.B.	Member	
<b>3</b>	<b>Publicity Committee</b>	<b>1</b>	<b>Prof. Pavle N.D.</b>	<b>Chairman</b>	
		2	Dr. Landge R.A.	Member	
		3	Assit.Prof. Lahoti R.K.	Member	
		4	Assit.prof. Waghmare K.H.	Member	
<b>5</b>	<b>Cleaning Committee</b>	<b>1</b>	<b>Dr. Gholve A.U.</b>	<b>Chairman</b>	
		2	Assit.Prof. Ghadge R.B.	Member	
		3	Dr. Mule P.M.	Member	
		4	Assit.Prof. Gunde V.B.		
		5	Shri. Shelke N.A.	Member	
<b>6</b>	<b>Discipline Committee</b>	<b>1</b>	<b>Prof. Sawate S.R.</b>	<b>Chairman</b>	
		<b>2</b>	Dr. Tupe S.K.	Member	
		<b>3</b>	Dr. Kshirsagar R.P.	Member	
		<b>4</b>	Dr. Gholap P.N.	Member	
		<b>5</b>	Dr. Korde R.C.	Member	
		<b>6</b>	Assit.Prof. Gangarde R.S.	Member	
<b>7</b>	<b>Health Care Center</b>	<b>1</b>	<b>Assit. Prof. Sayyed A.A.</b>	<b>Chairman</b>	
		2	Assit.Prof. Choudhar U.N.	Member	
		4	Dr. Landge R.A.	Member	
<b>8</b>	<b>Internal Complaint Committee/Women Sexual Harassment Prevention Cell</b>	<b>1</b>	<b>Dr. Lomte S.B.</b>	<b>Chairman</b>	
		2	Dr. Donglikar C.V.	Member	
		3	Assit.Prof. Sayed A.A.	Member	
		5	Assit.Prof. Gunde V.B.	Member	
		6	Shri. Bhadurje L.V.	Member	
<b>9</b>	<b>Library Committee</b>	<b>1</b>	<b>Dr. Sanap S.B.</b>	<b>Chairman</b>	
		2	Shri. Jogdand S.B.	Member	
		3	Dr. Gholve A.U.	Member	
		4	Dr. Lomte S.B.	Member	

		5	Dr. Landge R.A.	Member	
		6	Assit.Prof. Pavle N.D.	Member	
10	<b>Academic Calendar &amp; Prospectus Committee</b>	<b>1</b>	<b>Assit.Prof. Lahoti R.K.</b>	<b>Chairman</b>	
		2	Assit.prof. Waghmare K.H.	Member	
		3	Dr. Donglikar C.V.	Member	
		4	Dr. Adgaonkar G.S.	Member	
11	<b>Maintainance &amp; Infrastructure Committee</b>	<b>1</b>	<b>Dr. Tupe S.K.</b>	<b>Chairman</b>	
		2	Dr. Sawate S.R	Member	
		3	Shri. Shelke N.A.	Member	
		4	Shri. Tambe P.B.	Member	
		5	Shri. Khedkar U.P.	Member	
12	<b>Cultural Committee</b>	<b>1</b>	<b>Dr. Ghumare D.N.</b>	<b>Chairman</b>	
		2	Dr. Jadhav V.S.	Member	
		3	Dr. Lomte S.B.	Member	
		4	Dr. Donglikar C.V.	Member	
		5	Dr. Gholve A.U.	Member	
13	<b>Annual Magazing Committee</b>	<b>1</b>	<b>Dr. Yevle S.A.</b>	<b>Chairman</b>	
		2	Dr. Gholve A.U.	Member	
		3	Assit.Prof.Waghmare K.H.	Member	
		4	Dr. Landge R.A.	Member	
14	<b>Sports Committee</b>	<b>1</b>	<b>Dr. Kshirsagar R.P.</b>	<b>Chairman</b>	
		2	Assit.Prof. Yede G.N.	Member	
		3	Assit.prof. Waghmare K.H.	Member	
		4	Assit.Prof Gangarde R.S.	Member	
		5	Shri. Sayed A.J.	Member	
15	<b>Placement Cell</b>	<b>1</b>	<b>Assit.Prof. Yevle D.A.</b>	<b>Chairman</b>	
		2	Dr. Adgaonkar G.S.	Member	
		3	Assit.Prof. Gunde V.B.	Member	
		4	Dr. Jadhav V.S.	Member	
		5	Dr. Landge R.A.	Member	
		6	Dr. Lomte S.B.	Member	
16	<b>Competitive Examination &amp; Guidance Cell</b>	<b>1</b>	<b>Assit. Prof Pawar B.T.</b>	<b>Chairman</b>	
		2	Dr. Tupe S.K.	Member	
		3	Dr. Yevle S.A.	Member	
		4	Assit.Prof. Yevle D.A.	Member	
		5	Dr. Jadhav V.S.	Member	
		6	Assit.Prof. Gunde V.B.	Member	
		7	Assit.Prof. Lahoti R.K.	Member	

		8	Assit.Prof. Sampal S.N.	Member	
17	<b>Parents Teacher Association</b>	<b>1</b>	<b>Dr. Jadhav V.S.</b>	<b>Chairman</b>	
		2	Dr. Tupe S.K.	Member	
		3	Assit.Prof. Pawar B.T.	Member	
		4	Assit.Prof. Yevle D.A.	Member	
		5	Dr. Korde R.C	Member	
		6	Assit.Prof. Sayed A.A.	Member	
18	<b>Science Association</b>	<b>1</b>	<b>Dr. Gholap P.N.</b>	<b>Chairman</b>	
		3	Assit.Prof. Choudhar U.N.	Member	
		4	Assit.Prof. Sampal S.N.	Member	
		5	Assit.Prof. Ghadge R.B.	Member	
19	<b>Grievance Redressal Committee</b>	<b>1</b>	<b>Dr. Korde R.C</b>	<b>Chairman</b>	
		2	Assit.Prof. Pawar B.T.	Member	
		3	Dr. Lomte S.B.	Member	
20	<b>Commerce Association</b>	<b>1</b>	<b>Assit. Prof. Yevle D.A.</b>	<b>Chairman</b>	
		<b>2</b>	Dr. Ghumare D.N.	Member	
		3	Dr. Adgaonkar G.S.	Member	
21	<b>Literary Association Committee</b>	<b>1</b>	<b>Dr.Landge R. A.</b>	Chairman	
		2	Dr.Gholve A.U.	Member	
		3	Dr.Sanap.S.B.	Member	
		4	Dr.Korde R.C.	Member	
22	<b>Alumini Committee</b>	<b>1</b>	<b>Assit. Prof. Sampal S.N.</b>	<b>Chairman</b>	
		<b>2</b>	Dr.Sanap.S.B.	Member	
		<b>4</b>	Dr. Adgaonkar G.S.	Member	
		<b>5</b>	Assit.Prof. Yevle D.A.	Member	
		<b>6</b>	Dr. Sawate S.R.	Member	
23	<b>Purchase Committee</b>	<b>1</b>	<b>Prof. Yevle D.A.</b>	<b>Chairman</b>	
		2	Assit.prof. Waghmare K.H.	Member	
		3	Assit.Prof. Gunde V.B.	Member	
		5	Shri. Jogdand S.B.	Member	
24	<b>Environment Science Committee</b>	<b>1</b>	<b>Assit.Prof. Gangarde R.S.</b>	<b>Chairman</b>	
		2	Dr. Mule P.M.	Member	
		3	Dr. Gholap P.N.	Member	
		4	Assit.Prof. Yede G.N.	Member	
	<b>Sow Kesharkaku Sonajirao Kshirsagar Debate</b>	<b>1</b>	<b>Dr. Yevle S.A.</b>	<b>Chairman</b>	
		2	Assit.Prof. Pavle N.D.	Member	

25	<b>Committee &amp; College Debate Competition Committee</b>	3	Dr. Korde R.C.	Member	
		4	Dr. Gholve A.U.	Member	
		5	Dr. Sanap S.B.	Member	
26	<b>Department Stock Verification Committee</b>	<b>1</b>	<b>Assit.Prof. Ghadge R.B.</b>	<b>Chairman</b>	
		2	Dr.Sawate S.R.	Member	
		3	Dr. Choudhar U.N.	Member	
		4	Assit.Prof. Yevle D.A.	Member	
		5	Shri. Shelke N.A.	Member	
27	<b>Computer Science Committee</b>	<b>1</b>	<b>Dr.Ghumbre D. N.</b>	<b>Chairman</b>	
		2	Dr. Sampal S.N.	Member	
		3	Dr. Mule P.M.	Member	
		4	Assit.Prof. Yevle D.A.	Member	
		5	Dr. Adgaonkar G.S.	Member	
28	<b>Anti Ragging Committee</b>	<b>1</b>	<b>Dr. Pathan T.S.</b>	<b>Chairman</b>	
		2	Assit.Prof. Sayed A.A.	Member	
		3	Dr. Lomte S.B.	Member	
		4	Dr. Landge R.A.	Member	
29	<b>Exhibition Committee</b>	<b>1</b>	<b>Dr. Lomte S.B.</b>	<b>Chairman</b>	
		2	Dr. Chaudhar U.N.	Member	
		3	Dr. Pathan T.S.	Member	
		4	Assit.Prof. Pavle N.D.	Member	
30	<b>Staff Welfare Committee</b>	<b>1</b>	<b>Assit.Prof. Yede G.N.</b>	<b>Chairman</b>	
		2	Assit.Prof. Pawar B.T.	Member	
		3	Dr.Kshirsagar R.P	Member	
		4	Dr. Korde R.C.	Member	
31	<b>U.G.C. Committee</b>	<b>1</b>	<b>Assit.prof. Waghmare K.H.</b>	<b>Chairman</b>	
		2	Dr. Tupe S.K.		
		3	Dr. Adgaonkar G.S.	Member	
		4	Assit.Prof. Ghadge R.B.	Member	
		5	Dr. Sampal S.N.	Member	
32	<b>NSS. Committee</b>	<b>1</b>	<b>Dr. Gholve A.U.</b>	<b>Chairman</b>	
		2	Dr. Sampal S.N.	Member	
		3	Dr. Sawate S.R.	Member	
		4	Dr. Landge R.A.	Member	
		5	Assit.Prof Gangarde R.S.	Member	
		<b>1</b>	<b>Dr. Jadhav V.S.</b>	<b>Chairman</b>	

33	<b>Vocational Courses Committee</b>	2	Dr. Korde R.C.	Member	
		3	Shri. Jogdand S.B.	Member	
		4	Assit.Prof Yevle D.A.	Member	
		5	Assit.Prof Sayed A.A.	Member	
		6	Dr. Gholap P.N.	Member	
34	<b>Examination Committee</b>	<b>1</b>	<b>Dr. Adgaonkar G.S.</b>	<b>Chairman</b>	
		2	Dr. Gholap P.N.	Member	
		3	Assit.Prof. Yewle D. A	Member	
		4	Dr. Yewle S. A.	Member	
35	<b>Y.C.M.O.U.</b>	<b>1</b>	<b>Assit.Prof Pavle N.D.</b>	<b>Chairman</b>	
		<b>2</b>	Assit.Prof Gunde V.B.		
		<b>5</b>	Shri. Balu Pawar	Member	
36	<b>I.C.T. Lecture Forum</b>	<b>1</b>	<b>Dr. Ghumre D.N.</b>	<b>Chairman</b>	
		2	Dr. Gholap P.N.	Member	
		3	Dr. Donglikar C.V.	Member	
		4	Assit.Prof Gunde V.B.	Member	
		5	Shri. Vithal Tupe	Member	
37	<b>Website Committee</b>	<b>1</b>	<b>Assit.Prof Gunde V.B.</b>	<b>Chairman</b>	
		2	Dr. Adgaonkar G.S.	Member	
		3	Dr. Donglikar C.V.	Member	
		4	Dr. Yevle S.A.	Member	
38	<b>Various Responsibility Committee</b>		Shri. Shelke N.A.	<b>Chairman</b>	
			Dr. Donglikar C.V.	NIRF	
			Dr. Pathan T.S.	University	
			Dr. Adgaonkar G.S.	AISHE	
			Dr. Korde R. C	MIS	

  
Principal

Kalikadevi Arts, Comm. & Sci. College,  
Shirur (Ka.), Dist: Beed:

## Kalikadevi Arts, Commerce & Science College, Shirur (Ka.)

### College Committees & Chairman List of Acad . Year 2020-2021

Sr. No.	Committee Name	Prof. Name		Remark
1	Student Welfare Committee	1	Dr. Gholve A.U.	Chairman
		2	Dr. Tupe S.K.	Member
		3	Dr. Gholap P.N.	Member
		4	Dr. Yevle S.A.	Member
		5	Dr. Donglikar C.V.	Member
		6	Prof.Ghumbre D.N.	Member
2	Time Table Committee	1	Dr. Pathan T.S.	Chairman
		2	Dr. Yevle S.A.	Member
		3	Dr. Adgaonkar G.S.	Member
		4	Dr. Sanap S.B.	Member
3	Publicity Committee	1	Prof. Pavle N.D.	Chairman
		2	Dr. Landge R.A.	Member
		3	Prof.Waghmare K.H.	Member
		4	prof. Lahoti R.K.	Member
4	Student Counseling Committee	1	Prof. Jadhav V.S.	Chairman
		2	Prof. Sampal S.N.	Member
		3	Prof. Pavle N.D.	Member
		4	Dr. Pathan T.S.	Member
5	Cleaning Committee	1	Prof.Pawar B.T.	Chairman
		2	Prof. Chaudhar U.N.	Member
		3	Dr. Mule P.M.	Member
		4	Prof. Gunde V.B.	Member
6	Discipline Committee	1	Prof. Sawate S.R.	Chairman
		2	Dr.Tupe S.K.	Member
		3	Prof. Kshirsagar R.P.	Member
		4	Dr.Gholap P.N.	Member
		5	Prof. Korde R.C.	Member
		6	Prof. Gangarde R.S.	Member
7	Health Center Committee	1	Prof.Sayyed A.A.	Chairman
		2	Prof. Choudhar U.N.	Member
		3	Prof. Ghadge R.B.	Member

		4	Dr. Landge R.A.	Member
8	<b>Internal Complaint Committee/Women Sexual Harassment Prevention Cell</b>	1	<b>Dr. Lomte S.B.</b>	<b>Chairman</b>
		2	Dr. Donglikar C.V.	Member
		3	Prof.Sayyed A.A.	Member
		4	Prof. Thorat. V.T.	Member
		5	Prof. Gunde V.B.	Member
		6	Shri. Bhadurje L.V.	Member
9	<b>Library Committee</b>	1	<b>Dr. Sawate S.R.</b>	<b>Chairman</b>
		2	Shri. Jogdand S.B.	Member
		3	Dr. Sanap S.B.	Member
		4	Dr. Lomte S.B.	Member
		5	Dr. Landge R.A.	Member
		6	Prof. Pavle N.D.	Member
10	<b>Academic Calendar &amp; Prospectus Committee</b>	1	<b>Prof. Lahoti R. K.</b>	<b>Chairman</b>
		2	Prof. Waghmare K.H.	Member
		3	Dr. Donglikar C.V.	Member
		4	Dr. Adgaonkar G.S.	Member
		5	Prof. Ghadge R.B.	Member
11	<b>Maintainance &amp; Infrastructure Committee</b>	1	<b>Dr. Tupe S.K.</b>	<b>Chairman</b>
		2	Dr.Sawate S.R	Member
		3	Shri. Shelke N.A.	Member
		4	Shri. Tambe P.B.	Member
		5	Shri. Khedkar U.P.	Member
12	<b>Cultural Committee</b>	1	<b>Prof. Ghumare D.N.</b>	<b>Chairman</b>
		2	Prof. Jadhav V.S.	Member
		3	Dr. Lomte S.B.	Member
		4	Dr. Donglikar C.V.	Member
		5	Dr. Gholve A.U.	Member
13	<b>Annual Magazing Committee</b>	1	<b>Dr. Yevle S.A.</b>	<b>Chairman</b>
		2	Dr. Gholve A.U.	Member
		3	Prof.Waghmare K.H.	Member
		4	Prof. Lahoti R.K.	Member
14	<b>Tour Committee</b>	1	<b>Prof. Gunde V.B.</b>	<b>Chairman</b>
		2	<b>Dr.Tupe S.K.</b>	Member
		3	Gholap P.N.	Member
		4	Dr.Savate S.R.	Member

		5	Prof. Yevle D.A.	Member
15	<b>Sports Committee</b>	1	<b>Prof. Kshirsagar R.P.</b>	<b>Chairman</b>
		2	Prof. Yede G.N.	Member
		3	prof. Waghmare K.H.	Member
		4	Prof Gangarde R.S.	Member
		5	Shri. Sayed A.J.	Member
16	<b>Placement Cell</b>	1	<b>Prof. Yevle D.A.</b>	<b>Chairman</b>
		2	Dr. Adgaonkar G.S.	Member
		3	Prof. Kshirsagar R.P.	Member
		4	Dr. Lomte S.B.	Member
17	<b>Competitive Examination &amp; Guidance Cell</b>	1	<b>Dr. Yewale S.A.</b>	<b>Chairman</b>
		2	Dr. Tupe S.K.	Member
		3	Prof Pawar B.T.	Member
		4	Prof. Yevle D.A.	Member
		5	Prof. Jadhav V.S.	Member
		6	Prof. Gunde V.B.	Member
		7	Prof. Lahoti R.K.	Member
		8	Prof. Sampal S.N.	Member
18	<b>Parents Teacher Association</b>	1	<b>Prof.Sampal. S.N.</b>	<b>Chairman</b>
		2	Dr. Tupe S.K.	Member
		3	Prof. Pawar B.T.	Member
		4	Prof. Gangarde R.S.	Member
		5	Prof. Sayed A.A.	Member
19	<b>Science Association</b>	1	<b>Dr. Gholap P.N.</b>	<b>Chairman</b>
		2	Dr. Tupe S.K.	Member
		3	Prof. Choudhar U.N.	Member
		4	Prof. Sampal S.N.	Member
		5	Prof. Ghadge R.B.	Member
20	<b>Grievance Redressal Committee</b>	1	<b>Dr.Pathan T.S.</b>	<b>Chairman</b>
		2	Prof. Pawar B.T.	Member
		3	Prof. Sayed A.A.	Member
21	<b>Commerce Association</b>	1	<b>Prof. Yevle D.A.</b>	<b>Chairman</b>
		2	Prof. Ghumare D.N.	Member
		3	Dr. Adgaonkar G.S.	Member
22	<b>Literary Association Committee</b>	1	<b>Dr.Sanap.S.B.</b>	<b>Chairman</b>
		2	Dr.Gholve A.U.	Member



		3	Prof Lahoti R.K.	Member
		4	Dr.Korde R.C.	Member
23	<b>Alumini Committee</b>	1	<b>Dr. Jadhav V.S.</b>	<b>Chairman</b>
		2	Dr.Sanap.S.B.	Member
		3	Dr. Adgaonkar G.S.	Member
		4	Prof. Yevle D.A.	Member
		5	Prof. Sawate S.R.	Member
24	<b>Purchase Committee</b>	1	<b>Shri. Shelke N.A.</b>	<b>Chairman</b>
		2	Dr. Tupe S.K.	Member
		3	Prof. Yevle D.A.	Member
		4	Prof. Pawar B.T.	Member
		5	Shri. Jogdand S.B.	Member
25	<b>Environment Science Committee</b>	1	<b>Prof. Gangarde R.S.</b>	<b>Chairman</b>
		2	Dr. Mule P.M.	Member
		3	Dr. Gholap P.N.	Member
		4	Prof. Yede G.N.	Member
26	<b>Sow Kesharkaku Sonajirao Kshirsagar Debate Committee &amp; College Debate Competition Committee</b>	1	<b>Dr. Yevle S.A.</b>	<b>Chairman</b>
		2	Prof. Pavle N.D.	Member
		3	Prof. Korde R.C.	Member
		4	Dr. Landge R.A.	Member
		5	Dr. Sanap S.B.	Member
27	<b>Department Stock Verification Committee</b>	1	<b>Dr. Lomte S.B.</b>	<b>Chairman</b>
		2	Dr.Savate S.R.	Member
		3	Prof. Choudhar U.N.	Member
		4	Prof. Yevle D.A.	Member
		5	Shri. Shelke N.A.	Member
28	<b>Computer Science Committee</b>	1	<b>Prof. Ghumre D.N.</b>	<b>Chairman</b>
		2	Prof. Sampal S.N.	Member
		3	Dr. Mule P.M.	Member
		4	Prof. Yevle D.A.	Member
		5	Dr.Adgaonkar G.S.	Member
30	<b>Anti Ragging Committee</b>	1	<b>Dr. Pathan T.S.</b>	<b>Chairman</b>
		2	Prof. Sayed A.A.	Member
		3	Dr. Lomte S.B.	Member
		4	Dr. Landge R.A.	Member
31	<b>Exhibition Committee</b>	1	<b>Dr. Lomte S.B.</b>	<b>Chairman</b>

		2	Prof Choudher U.N.	Member
		3	Dr. Pathan T.S.	Member
		4	Prof. Pavle N.D.	Member
32	<b>Staff Welfare Committee</b>	<b>1</b>	<b>Mule P.M.</b>	<b>Chairman</b>
		2	Prof. Pawar B.T.	Member
		<b>3</b>	Dr.Kshirsagar R.P	Member
		4	Prof. Korde R.C.	Member
		<b>5</b>	Dr. Lomte S.B.	Member
33	<b>Admission Committee B.A.,B.Com.,B.Sc.,M.A.Eng.,M.Com., &amp; Y.C.M.U.</b>	<b>1</b>	<b>Dr.Donglikar C.V.</b>	<b>Chairman</b>
		2	Dr. Gholap P.N.	<b>Chairman</b>
		3	Prof. Yevle D.A.	<b>Chairman</b>
		4	Prof.Pawale N.D	<b>Chairman</b>
34	<b>U.G.C. Committee</b>	<b>1</b>	<b>Dr.Korde R.C.</b>	<b>Chairman</b>
		<b>2</b>	Dr.Tupe S.K.	Member
		<b>3</b>	Dr. Adgaonkar G.S.	Member
		<b>4</b>	Dr. Donglikar C.V.	Member
		<b>5</b>	Dr. Yevle S.A.	Member
35	<b>NSS. Committee</b>	<b>1</b>	<b>Dr. Gholve A.U.</b>	<b>Chairman</b>
		2	Prof. Choudhar U.N.	Member
		3	Prof. Sawate S.R.	Member
		4	Dr. Landge R.A.	Member
		5	Prof. Gangarde R.S.	Member
36	<b>Vocational Courses Committee</b>	<b>1</b>	<b>Prof. Jadhav V.S.</b>	<b>Chairman</b>
		2	Prof. Korde R.C.	Member
		3	Shri. Jogdand S.B.	Member
		4	Prof. Yevle D.A.	Member
		5	Prof. Sayed A.A.	Member
		6	Dr. Gholap P.N.	Member
37	<b>Examination Committee</b>	<b>1</b>	<b>Prof. Choudhar U.N.</b>	<b>Chairman</b>
		2	Prof. Gunde V.B.	Member
		3	Dr. Lomte S.B.	Member
		4	Prof. Yede G.N.	Member
38	<b>Y.C.M.O.U.</b>	<b>1</b>	<b>Prof. Pavle N.D.</b>	<b>Chairman</b>
		<b>2</b>	Prof. Sampal S.N.	Member
		<b>3</b>	Dr. Gholve A.U.	Member
		<b>4</b>	Prof Mule.P.M.	Member

		5	Shri. Khedkar U.P.	Member
39	<b>I.C.T. Lecture Forum</b>	1	<b>Prof. Ghumre D.N.</b>	<b>Chairman</b>
		2	Dr. Gholap P.N.	Member
		3	Dr. Donglikar C.V.	Member
		4	Prof. Gunde V.B.	Member
		5	Shri. Shinde H.J.	Member
40	<b>IQAC</b>	1	<b>Dr.Adgaonkar G.S.</b>	<b>Chairman</b>
		2	Prof.Lahoti.R.K	<b>Co-Coordinator</b>
		3	Dr. Korde R.C.	Director
i	<b>Curricular Aspect</b>	1	<b>Prof. Sampal S.N.</b>	<b>Chairman</b>
		2	Prof. Gunde V.B.	Member
		3	Prof. Sampal S.N.	Member
ii	<b>Teaching and Learning &amp; Evaluation</b>	1	<b>Dr. Donglikar C.V.</b>	<b>Chairman</b>
		2	Dr. Sanap S.B.	Member
		3	Prof. Sampal S.N.	Member
		4	Prof. Ghumre D.N.	Member
		5	Dr. Landge R.A.	Member
		6	Prof. Ghadge R.B.	Member
iii	<b>Research &amp; Consultancy &amp; Extension</b>	1	Dr. Yevale S.A.	<b>Chairman</b>
		2	Dr. Pathan T.S..	Member
		3	Prof. Jadhav V.S.	Member
iv	<b>Infrastructure &amp; Learning resources</b>	1	<b>Dr. Tupe S.K.</b>	<b>Chairman</b>
		2	Prof. Yede G.N.	Member
		3	Prof. Kshirsagar R.P.	Member
		4	Shri. Jogdand S.B.	Member
		5	Shri. Khedkar U.P.	Member
v	<b>Student Support &amp; Progression</b>	1	<b>Prof.Choudher U.N.</b>	<b>Chairman</b>
		2	Prof. Choudhar U.N.	Member
		3	Prof. Yevle D.A.	Member
		4	prof. Waghmare K.H.	Member
		5	Prof. Kshirsagar R.P.	Member
vi	<b>Governance, Leadership &amp; Management</b>	1	<b>Dr.Gholap.P.N.</b>	<b>Chairman</b>
		2	Prof. Sawate S.R.	Member
		3	Prof. Pawar B.T.	Member
		4	Shri. Shelke N.A.	Member

vii	<b>Innovations &amp; Best Practices</b>	1	<b>Dr. Lomte S.B.</b>	<b>Chairman</b>
		2	Prof. Pavle N.D.	Member
		3	Prof. Gangarde R.S.	Member
		4	Prof. Sayed A.A.	Member
41	<b>Website Committee</b>	1	<b>Dr. Gholap P.N.</b>	<b>Chairman</b>
		2	Dr. Adgaonkar G.S.	Member
		3	Dr. Donglikar C.V.	Member
		4	Dr. Yevle S.A.	Member
42	<b>Botanical Garden Committee</b>	1	Dr. Gholap P.N.	Chairman
		2	Dr. Tupe S.K.	Member
		3	Dr. Yewale S.A.	Member
		4	Dr. Donglikar C.V.	Member
		5	Dr. Adgaonkar G.S.	Member

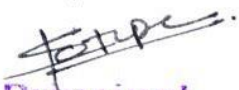
  
**J/C Principal**  
 Kalikadevi Arts, Commerce & Sci.  
 College, Shirur (Ka), Dist. Beed.

**Kalikadevi Arts, Commerce & Science College, Shirur (Ka.)**  
**All College Committees & Chairman List of Acad . Year 2019-2020**

Sr. No.	Committee Name	Prof. Name	Remark	Signatur
1	Student Welfare Committee	1 Dr. Gholve A.U.	Chairman	
		2 Dr. Tupe S.K.	Member	
		3 Dr. Gholap P.N.	Member	
		4 Dr. Yevle S.A.	Member	
		5 Dr. Donglikar C.V.	Member	
		6 Prof.Ghumbre D.N.	Member	
2	Time Table Committee	1 Dr. Gholap P.N.	Chairman	
		2 Dr. Yevle S.A.	Member	
		3 Dr. Adgaonkar G.S.	Member	
		4 Dr. Sanap S.B.	Member	
3	Publicity Committee	1 Prof. Lahoti R.K.	Chairman	
		2 Dr. Landge R.A.	Member	
		3 Prof. Pavle N.D.	Member	
		4 prof. Waghmare K.H	Member	
4	Student Counseling Committee	1 Prof. Sampal S.N.	Chairman	
		2 Prof. Jadhav V.S.	Member	
		3 Prof. Pavle N.D.	Member	
		4 Dr. Pathan T.S.	Member	
5	Cleaning Committee	1 Prof.Pawar B.T.	Chairman	
		2 Prof. Chaudhar U.N.	Member	
		3 Dr. Mule P.M.	Member	
		4 Prof. Gunde V.B.	Member	
6	Discipline Committee	1 Prof. Sawate S.R.	Chairman	
		2 Dr.Tupe S.K.	Member	
		3 Prof. Kshirsagar R.P	Member	
		4 Dr.Gholap P.N.	Member	
		5 Prof. Korde R.C.	Member	
		6 Prof. Gangarde R.S.	Member	
7	Health Center Committee	1 Prof. Ghadge R.B.	Chairman	
		2 Prof. Choudhar U.N.	Member	
		3 Dr. Donglikar C.V.	Member	
		4 Dr. Landge R.A.	Member	
8	Internal Complaint Committee/Women Sexual Harassment Prevention Cell	1 Dr. Lomte S.B.	Chairman	
		2 Dr. Donglikar C.V.	Member	
		3 Prof. Sayed A.A.	Member	
		4 Prof. Thorat. V.T.	Member	
		5 Prof. Gunde V.B.	Member	
		6 Shri. Bhadurge L.V.	Member	

9	<b>Library Committee</b>	1	<b>Dr. Sanap S.B.</b>	<b>Chairman</b>	
		2	Shri. Jogdand S.B.	Member	
		3	Dr. Sawate S.R.	Member	
		4	Dr. Lomte S.B.	Member	
		5	Dr. Landge R.A.	Member	
		6	Prof. Pavle N.D.	Member	
10	<b>Academic Calendar &amp; Prospectus Committee</b>	1	<b>prof. Waghmare K.</b>	<b>Chairman</b>	
		2	Prof. Lahoti R.K.	Member	
		3	Dr. Donglikar C.V.	Member	
		4	Dr. Adgaonkar G.S.	Member	
		5	Prof. Ghadge R.B.	Member	
11	<b>Maintainance &amp; Infrastructure Committee</b>	1	<b>Dr. Sawate S.R</b>	<b>Chairman</b>	
		2	Dr. Tupe S.K.	Member	
		3	Shri. Shelke N.A.	Member	
		4	Shri. Tambe P.B.	Member	
		5	Shri. Khedkar U.P.	Member	
12	<b>Cultural Committee</b>	1	<b>Prof. Ghumare D.N</b>	<b>Chairman</b>	
		2	Prof. Jadhav V.S.	Member	
		3	Dr. Lomte S.B.	Member	
		4	Dr. Donglikar C.V.	Member	
		5	Dr. Gholve A.U.	Member	
13	<b>Annual Magazing Committee</b>	1	<b>Dr. Yevle S.A.</b>	<b>Chairman</b>	
		2	Dr. Gholve A.U.	Member	
		3	Prof.Waghmare K.H.	Member	
		4	Prof. Lahoti R.K.	Member	
14	<b>Tour Committee</b>	1	<b>Prof. Gunde V.B.</b>	<b>Chairman</b>	
		2	<b>Dr.Tupe S.K.</b>	Member	
		3	Gholap P.N.	Member	
		4	Prof. Sawate S.R.	Member	
		5	Prof. Yevle D.A.	Member	
15	<b>Sports Committee</b>	1	<b>Prof. Kshirsagar R.</b>	<b>Chairman</b>	
		2	Prof. Yede G.N.	Member	
		3	prof. Waghmare K.H	Member	
		4	Prof Gangarde R.S.	Member	
		5	Shri. Sayed A.J.	Member	
16	<b>Placement Cell</b>	1	<b>Prof. Yevle D.A.</b>	<b>Chairman</b>	
		2	Dr. Adgaonkar G.S.	Member	
		3	Prof. Kshirsagar R.P	Member	
		4	Dr. Lomte S.B.	Member	
		1	Prof. Ghumre D.N.	<b>Chairman</b>	
		2	Dr. Tupe S.K.	Member	

17	<b>Competitive Examination &amp; Guidance Cell</b>	3	Prof Pawar B.T.	Member	
		4	Prof. Yevle D.A.	Member	
		5	Prof. Jadhav V.S.	Member	
		6	Prof. Gunde V.B.	Member	
		7	Prof. Lahoti R.K.	Member	
		8	Prof. Sampal S.N.	Member	
18	<b>Parents Teacher Association</b>	1	<b>Prof.Yewale D.A.</b>	<b>Chairman</b>	
		2	Dr. Tupe S.K.	Member	
		3	Prof. Pawar B.T.	Member	
		4	Prof. Gangarde R.S.	Member	
		5	Prof. Sayed A.A.	Member	
19	<b>Science Association</b>	1	<b>Dr. Pathan T.S.</b>	<b>Chairman</b>	
		2	Dr. Tupe S.K.	Member	
		3	Dr. Gholap P.N.	Member	
		4	Prof. Sampal S.N.	Member	
		5	Prof. Ghadge R.B.	Member	
20	<b>Grievance Redressal Committee</b>	1	<b>Prof. Choudhar U.N</b>	<b>Chairman</b>	
		2	Prof. Pawar B.T.	Member	
		3	Prof. Sayed A.A.	Member	
21	<b>Commerce Association</b>	1	Dr. Adgaonkar G.S.	<b>Chairman</b>	
		2	Prof. Ghumare D.N.	Member	
		3	Prof. Yevle D.A.	Member	
22	<b>Literary Association Committee</b>	1	<b>Prof Lahoti R.K.</b>	<b>Chairman</b>	
		2	<b>Dr.Gholve A.U.</b>	Member	
		3	<b>Dr.Sanap.S.B.</b>	Member	
		4	Dr.Korde R.C.	Member	
23	<b>Alumini Committee</b>	1	<b>Prof. Sampal S.N.</b>	<b>Chairman</b>	
		2	<b>Dr.Sanap.S.B.</b>	Member	
		3	Prof. Jadhav V.S.	Member	
		4	Dr. Adgaonkar G.S.	Member	
		5	Prof. Yevle D.A.	Member	
		6	Prof. Sawate S.R.	Member	
24	<b>Purchase Committee</b>	1	<b>Shri. Shelke N.A.</b>	<b>Chairman</b>	
		2	Dr. Tupe S.K.	Member	
		3	Prof. Yevle D.A.	Member	

		4	Prof. Pawar B.T.	Member	
		5	Shri. Jogdand S.B.	Member	
25	<b>Environment Science Committee</b>	1	<b>Prof. Gangarde R.S</b>	<b>Chairman</b>	
		2	Dr. Mule P.M.	Member	
		3	Dr. Gholap P.N.	Member	
		4	Prof. Yede G.N.	Member	
26	<b>Sow Kesharkaku Sonajirao Kshirsagar Debate Committee &amp; College Debate Competition Committee</b>	1	<b>Prof. Pavle N.D.</b>	<b>Chairman</b>	
		2	Dr. Yevle S.A.	Member	
		3	Prof. Korde R.C.	Member	
		4	Dr. Landge R.A.	Member	
		5	Dr. Sanap S.B.	Member	
27	<b>Department Stock Verification Committee</b>	1	<b>Dr. Tupe S.K.</b>	<b>Chairman</b>	
		2	Dr.Savate S.R.	Member	
		3	Prof. Choudhar U.N.	Member	
		4	Prof. Yevle D.A.	Member	
		5	Shri. Shelke N.A.	Member	
28	<b>Computer Science Committee</b>	1	<b>Dr.Adgaonkar G.S.</b>	<b>Chairman</b>	
		2	Prof. Sampal S.N.	Member	
		3	Dr. Mule P.M.	Member	
		4	Prof. Yevle D.A.	Member	
		5	Prof. Ghumre D.N.	Member	
30	<b>Anti Ragging Committee</b>	1	<b>Dr. Pathan T.S.</b>	<b>Chairman</b>	
		2	Prof. Sayed A.A.	Member	
		3	Dr. Lomte S.B.	Member	
		4	Dr. Landge R.A.	Member	
31	<b>Exhibition Committee</b>	1	<b>Prof Choudher U.N.</b>	<b>Chairman</b>	
		2	Dr. Donglikar C.V.	Member	
		3	Dr. Pathan T.S.	Member	
		4	Prof. Pavle N.D.	Member	
32	<b>Staff Welfare Committee</b>	1	<b>p</b>	<b>Chairman</b>	
		2	Prof. Pawar B.T.	Member	
		3	Dr.Kshirsagar R.P	Member	
		4	Prof. Korde R.C.	Member	
		5	Dr. Lomte S.B.	Member	
33	<b>Admission Committee</b>	1	<b>Prof. Yede G.N.</b>	<b>Chairman</b>	
		2	Dr. Pathan T.S.	Member	
		3	Prof. Yevle D.A.	Member	
		4	Prof. Sayed A.A.	Member	
		1	<b>Dr. Tupe S.K.</b>	<b>Chairman</b>	



34	<b>U.G.C. Committee</b>	2	Dr.Korde R.C.	Member	
		3	Dr. Adgaonkar G.S.	Member	
		4	Dr. Donglikar C.V.	Member	
		5	Dr. Yevle S.A.	Member	
35	<b>NSS. Committee</b>	1	<b>Dr. Gholve A.U.</b>	<b>Chairman</b>	
		2	Prof. Choudhar U.N.	Member	
		3	Prof. Sawate S.R.	Member	
		4	Dr. Landge R.A.	Member	
		5	Prof. Gangarde R.S.	Member	
36	<b>Vocational Courses Committee</b>	1	<b>Prof. Jadhav V.S.</b>	<b>Chairman</b>	
		2	Prof. Korde R.C.	Member	
		3	Shri. Jogdand S.B.	Member	
		4	Prof. Yevle D.A.	Member	
		5	Prof. Sayed A.A.	Member	
		6	Dr. Gholap P.N.	Member	
37	<b>Examination Committee</b>	1	<b>Dr. Mule P.M.</b>	<b>Chairman</b>	
		2	Prof. Ghumre D.N.	Member	
		3	Prof. Sampal S.N.	Member	
		4	Prof. Choudhar U.N.	Member	
38	<b>Y.C.M.O.U.</b>	1	<b>Prof. Pavle N.D.</b>	<b>Chairman</b>	
		2	Prof. Gunde V.B.		
		3	Dr. Gholve A.U.	Member	
		4	Prof Sampal S.N.	Member	
		5	Shri. Tupe V.S.	Member	
39	<b>I.C.T. Lecture Forum</b>	1	<b>Dr. Donglikar C.V.</b>	<b>Chairman</b>	
		2	Dr. Gholap P.N.	Member	
		3	Prof. Ghumre D.N.	Member	
		4	Prof. Gunde V.B.	Member	
		5	Shri. Aher S.R.	Member	
40	<b>IQAC</b>	1	<b>Prof. Korde R.C.</b>	<b>Chairman</b>	
		2	Dr. Adgaonkar G.S.	Member	
41	<b>Teaching and Learning</b>	1	<b>Dr. Donglikar C.V.</b>	<b>Chairman</b>	
		2	Dr. Sanap S.B.	Member	
		3	Prof. Lahoti R.K.	Member	
		4	Prof. Ghumre D.N.	Member	
		5	Dr. Landge R.A.	Member	

		6	Prof. Ghadge R.B.	Member	
42	<b>Curricular Aspect</b>	1	<b>Dr. Mule P.M.</b>	<b>Chairman</b>	
		2	Prof. Gunde V.B.	Member	
		3	Prof. Sampal S.N.	Member	
43	<b>Research &amp; Consultancy</b>	1	Dr. Pathan T.S.	Member	
		2	Prof. Jadhav V.S.	Member	
		3	Dr. Yevle S.A.	Member	
44	<b>Infrastructure</b>	1	<b>Dr. Tupe S.K.</b>	<b>Chairman</b>	
		2	Prof. Yede G.N.	Member	
		3	Prof. Kshirsagar R.P	Member	
		4	Shri. Jogdand S.B.	Member	
		5	Shri. Khedkar U.P.	Member	
45	<b>Student Support</b>	1	<b>Dr. Gholve A.U.</b>	<b>Chairman</b>	
		2	Prof. Choudhar U.N.	Member	
		3	Prof. Yevle D.A.	Member	
		4	prof. Waghmare K.H	Member	
		5	Prof. Kshirsagar R.P	Member	
46	<b>Government &amp; Leadership</b>	1	<b>Dr.Gholap.P.N.</b>	<b>Chairman</b>	
		2	Prof. Sawate S.R.	Member	
		3	Prof. Pawar B.T.	Member	
		4	Shri. Shelke N.A.	Member	
47	<b>Innovative Practices</b>	1	<b>Dr. Lomte S.B.</b>	<b>Chairman</b>	
		2	Prof. Pavle N.D.	Member	
		3	Prof. Gangarde R.S.	Member	
		4	Prof. Sayed A.A.	Member	
48	<b>Website Committee</b>	1	<b>Dr. Gholap P.N.</b>	<b>Chairman</b>	
		2	Dr. Adgaonkar G.S.	Member	
		3	Dr. Donglikar C.V.	Member	
		4	Dr. Yevle S.A.	Member	
49	<b>Internet, Computer Repair &amp; Light Committee</b>	1	<b>Prof.Choudher U.N.</b>	<b>Chairman</b>	
		2	Dr.Tupe S.k.	Member	
		3	Shri Jogdand S.B.	Member	
		4	Dr.Landge R,A.	Member	
		5	Shri. Khedkar U.P.	Member	
		1	<b>Dr.Deshmane P.B.</b>	<b>Chairman</b>	
		2	Dr.Adgaonkar G.S.	Secretary	
		3	Dr.Tupe S.K.	Member	

50	<b>Grahak Bhandar</b>	4	Dr.Landge R,A.	Member	
		5	Dr.Gholve A.U.	Member	
		6	Dr.Lomate S.B.	Member	
		7	Dr.Donglikar C.V.	Member	
		8	Shri.Shelke N.A.	Member	
		9	Shri Tupe V.S.	Member	
		10	Shri Khedkar U.P.	Member	
51	<b>Extension Dept</b>	1	Prof Jadhav V.S.	Chairman	
		2	Dr.Adgaonkar G.S.	Member	
		3	Prof. Korde R.C.	Member	
52	<b>Decoration Committee</b>	1	Dr.Donglikar C.V.	Chairman	
		2	Dr.Tupe S.k.	Member	
		3	Dr.Gholap.P.N.	Member	
		4	Dr.Yewale S.A.	Member	
		5	Prof. Korde R.C.	Member	
		6	Prof. Ghumare D.N.	Member	
53	<b>Plastic Dumping Committee</b>	1	Dr.Gholap P.N.	Chairman	
		2	Dr.Lomate S.B.	Member	
		3	Dr. Mule P.M.	Member	
		4	Prof. Chaudhar U.N.	Member	
		5	Prof. Gunde V.B.	Member	
54	<b>Garden Committee</b>	1	Dr.Gholap P.N.	Chairman	
		2	Dr. Tupe S.K.	Member	
		3	Dr. Yewale S.A.	Member	
		4	Dr. Donglikar C.V.	Member	
		5	Dr. Adgaonkar G.S.	Member	

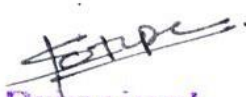
  
**J.C. Principal**  
 Kalikadevi Arts, Commerce & Sci.  
 College, Shirur (Ka), Dist. Beed.

**Kalikadevi Arts, Commerce & Science College, Shirur (Ka.)**  
**All College Committees & Chairman List of Acad . Year 2018-2019**

<b>Sr. No.</b>	<b>Committee Name</b>	<b>Prof. Name</b>	<b>Remark</b>	<b>Signature</b>
1	Student Welfare Committee	1 Dr. Gholve A.U.	Chairman	
		2 Dr. Tupe S.K.	Member	
		3 Dr. Gholap P.N.	Member	
		4 Dr. Yevle S.A.	Member	
		5 Dr. Donglikar C.V.	Member	
		6 Prof.Ghumbre D.N.	Member	
2	Time Table Committee	1 Dr. Gholap P.N.	Chairman	
		2 Dr. Yevle S.A.	Member	
		3 Dr. Adgaonkar G.S.	Member	
		4 Dr. Sanap S.B.	Member	
3	Publicity Committee	1 Prof. Lahoti R.K.	Chairman	
		2 Dr. Landge R.A.	Member	
		3 Prof. Pavle N.D.	Member	
		4 prof. Waghmare K.H	Member	
4	Student Counseling Committee	1 Prof. Sampal S.N.	Chairman	
		2 Prof. Jadhav V.S.	Member	
		3 Prof. Pavle N.D.	Member	
		4 Dr. Pathan T.S.	Member	
5	Cleaning Committee	1 Prof.Pawar B.T.	Chairman	
		2 Prof. Chaudhar U.N.	Member	
		3 Dr. Mule P.M.	Member	
		4 Prof. Gunde V.B.	Member	
6	Discipline Committee	1 Prof. Sawate S.R.	Chairman	
		2 Dr.Tupe S.K.	Member	
		3 Prof. Kshirsagar R.P	Member	
		4 Dr.Gholap P.N.	Member	
		5 Prof. Korde R.C.	Member	
		6 Prof. Gangarde R.S.	Member	
7	Health Center Committee	1 Prof. Ghadge R.B.	Chairman	
		2 Prof. Choudhar U.N.	Member	
		3 Dr. Donglikar C.V.	Member	
		4 Dr. Landge R.A.	Member	
8	Internal Complaint Committee/Women Sexual Harassment Prevention Cell	1 Dr. Lomte S.B.	Chairman	
		2 Dr. Donglikar C.V.	Member	
		3 Prof. Sayed A.A.	Member	
		4 Prof. Thorat. V.T.	Member	
		5 Prof. Gunde V.B.	Member	
		6 Shri. Bhadurje L.V.	Member	

9	<b>Library Committee</b>	1	<b>Dr. Sanap S.B.</b>	<b>Chairman</b>	
		2	Shri. Jogdand S.B.	Member	
		3	Dr. Sawate S.R.	Member	
		4	Dr. Lomte S.B.	Member	
		5	Dr. Landge R.A.	Member	
		6	Prof. Pavle N.D.	Member	
10	<b>Academic Calendar &amp; Prospectus Committee</b>	1	<b>prof. Waghmare K.</b>	<b>Chairman</b>	
		2	Prof. Lahoti R.K.	Member	
		3	Dr. Donglikar C.V.	Member	
		4	Dr. Adgaonkar G.S.	Member	
		5	Prof. Ghadge R.B.	Member	
11	<b>Maintainance &amp; Infrastructure Committee</b>	1	<b>Dr. Sawate S.R</b>	<b>Chairman</b>	
		2	Dr. Tupe S.K.	Member	
		3	Shri. Shelke N.A.	Member	
		4	Shri. Tambe P.B.	Member	
		5	Shri. Khedkar U.P.	Member	
12	<b>Cultural Committee</b>	1	<b>Prof. Ghumare D.N</b>	<b>Chairman</b>	
		2	Prof. Jadhav V.S.	Member	
		3	Dr. Lomte S.B.	Member	
		4	Dr. Donglikar C.V.	Member	
		5	Dr. Gholve A.U.	Member	
13	<b>Annual Magazing Committee</b>	1	<b>Dr. Yevle S.A.</b>	<b>Chairman</b>	
		2	Dr. Gholve A.U.	Member	
		3	Prof.Waghmare K.H.	Member	
		4	Prof. Lahoti R.K.	Member	
14	<b>Tour Committee</b>	1	<b>Prof. Gunde V.B.</b>	<b>Chairman</b>	
		2	<b>Dr.Tupe S.K.</b>	Member	
		3	Gholap P.N.	Member	
		4	Prof. Sawate S.R.	Member	
		5	Prof. Yevle D.A.	Member	
15	<b>Sports Committee</b>	1	<b>Prof. Kshirsagar R.</b>	<b>Chairman</b>	
		2	Prof. Yede G.N.	Member	
		3	prof. Waghmare K.H	Member	
		4	Prof Gangarde R.S.	Member	
		5	Shri. Sayed A.J.	Member	
16	<b>Placement Cell</b>	1	<b>Prof. Yevle D.A.</b>	<b>Chairman</b>	
		2	Dr. Adgaonkar G.S.	Member	
		3	Prof. Kshirsagar R.P	Member	
		4	Dr. Lomte S.B.	Member	
		1	Prof. Ghumre D.N.	<b>Chairman</b>	
		2	Dr. Tupe S.K.	Member	

17	<b>Competitive Examination &amp; Guidance Cell</b>	3	Prof Pawar B.T.	Member	
		4	Prof. Yevle D.A.	Member	
		5	Prof. Jadhav V.S.	Member	
		6	Prof. Gunde V.B.	Member	
		7	Prof. Lahoti R.K.	Member	
		8	Prof. Sampal S.N.	Member	
18	<b>Parents Teacher Association</b>	1	<b>Prof.Yewale D.A.</b>	<b>Chairman</b>	
		2	Dr. Tupe S.K.	Member	
		3	Prof. Pawar B.T.	Member	
		4	Prof. Gangarde R.S.	Member	
		5	Prof. Sayed A.A.	Member	
19	<b>Science Association</b>	1	<b>Dr. Pathan T.S.</b>	<b>Chairman</b>	
		2	Dr. Tupe S.K.	Member	
		3	Dr. Gholap P.N.	Member	
		4	Prof. Sampal S.N.	Member	
		5	Prof. Ghadge R.B.	Member	
20	<b>Grievance Redressal Committee</b>	1	<b>Prof. Choudhar U.N</b>	<b>Chairman</b>	
		2	Prof. Pawar B.T.	Member	
		3	Prof. Sayed A.A.	Member	
21	<b>Commerce Association</b>	1	Dr. Adgaonkar G.S.	<b>Chairman</b>	
		2	Prof. Ghumare D.N.	Member	
		3	Prof. Yevle D.A.	Member	
22	<b>Literary Association Committee</b>	1	<b>Prof Lahoti R.K.</b>	<b>Chairman</b>	
		2	<b>Dr.Gholve A.U.</b>	Member	
		3	<b>Dr.Sanap.S.B.</b>	Member	
		4	Dr.Korde R.C.	Member	
23	<b>Alumini Committee</b>	1	<b>Prof. Sampal S.N.</b>	<b>Chairman</b>	
		2	<b>Dr.Sanap.S.B.</b>	Member	
		3	Prof. Jadhav V.S.	Member	
		4	Dr. Adgaonkar G.S.	Member	
		5	Prof. Yevle D.A.	Member	
		6	Prof. Sawate S.R.	Member	
24	<b>Purchase Committee</b>	1	<b>Shri. Shelke N.A.</b>	<b>Chairman</b>	
		2	Dr. Tupe S.K.	Member	
		3	Prof. Yevle D.A.	Member	

		4	Prof. Pawar B.T.	Member	
		5	Shri. Jogdand S.B.	Member	
25	<b>Environment Science Committee</b>	1	<b>Prof. Gangarde R.S</b>	<b>Chairman</b>	
		2	Dr. Mule P.M.	Member	
		3	Dr. Gholap P.N.	Member	
		4	Prof. Yede G.N.	Member	
26	<b>Sow Kesharkaku Sonajirao Kshirsagar Debate Committee &amp; College Debate Competition Committee</b>	1	<b>Prof. Pavle N.D.</b>	<b>Chairman</b>	
		2	Dr. Yevle S.A.	Member	
		3	Prof. Korde R.C.	Member	
		4	Dr. Landge R.A.	Member	
		5	Dr. Sanap S.B.	Member	
27	<b>Department Stock Verification Committee</b>	1	<b>Dr. Tupe S.K.</b>	<b>Chairman</b>	
		2	Dr.Savate S.R.	Member	
		3	Prof. Choudhar U.N.	Member	
		4	Prof. Yevle D.A.	Member	
		5	Shri. Shelke N.A.	Member	
28	<b>Computer Science Committee</b>	1	<b>Dr.Adgaonkar G.S.</b>	<b>Chairman</b>	
		2	Prof. Sampal S.N.	Member	
		3	Dr. Mule P.M.	Member	
		4	Prof. Yevle D.A.	Member	
		5	Prof. Ghumre D.N.	Member	
30	<b>Anti Ragging Committee</b>	1	<b>Dr. Pathan T.S.</b>	<b>Chairman</b>	
		2	Prof. Sayed A.A.	Member	
		3	Dr. Lomte S.B.	Member	
		4	Dr. Landge R.A.	Member	
31	<b>Exhibition Committee</b>	1	<b>Prof Choudher U.N.</b>	<b>Chairman</b>	
		2	Dr. Donglikar C.V.	Member	
		3	Dr. Pathan T.S.	Member	
		4	Prof. Pavle N.D.	Member	
32	<b>Staff Welfare Committee</b>	1	<b>p</b>	<b>Chairman</b>	
		2	Prof. Pawar B.T.	Member	
		3	Dr.Kshirsagar R.P	Member	
		4	Prof. Korde R.C.	Member	
		5	Dr. Lomte S.B.	Member	
33	<b>Admission Committee</b>	1	<b>Prof. Yede G.N.</b>	<b>Chairman</b>	
		2	Dr. Pathan T.S.	Member	
		3	Prof. Yevle D.A.	Member	
		4	Prof. Sayed A.A.	Member	
		1	<b>Dr. Tupe S.K.</b>	<b>Chairman</b>	

34	<b>U.G.C. Committee</b>	2	Dr.Korde R.C.	Member	
		3	Dr. Adgaonkar G.S.	Member	
		4	Dr. Donglikar C.V.	Member	
		5	Dr. Yevle S.A.	Member	
35	<b>NSS. Committee</b>	1	<b>Dr. Gholve A.U.</b>	<b>Chairman</b>	
		2	Prof. Choudhar U.N.	Member	
		3	Prof. Sawate S.R.	Member	
		4	Dr. Landge R.A.	Member	
		5	Prof. Gangarde R.S.	Member	
36	<b>Vocational Courses Committee</b>	1	<b>Prof. Jadhav V.S.</b>	<b>Chairman</b>	
		2	Prof. Korde R.C.	Member	
		3	Shri. Jogdand S.B.	Member	
		4	Prof. Yevle D.A.	Member	
		5	Prof. Sayed A.A.	Member	
		6	Dr. Gholap P.N.	Member	
37	<b>Examination Committee</b>	1	<b>Dr. Mule P.M.</b>	<b>Chairman</b>	
		2	Prof. Ghumre D.N.	Member	
		3	Prof. Sampal S.N.	Member	
		4	Prof. Choudhar U.N.	Member	
38	<b>Y.C.M.O.U.</b>	1	<b>Prof. Pavle N.D.</b>	<b>Chairman</b>	
		2	Prof. Gunde V.B.		
		3	Dr. Gholve A.U.	Member	
		4	Prof Sampal S.N.	Member	
		5	Shri. Tupe V.S.	Member	
39	<b>I.C.T. Lecture Forum</b>	1	<b>Dr. Donglikar C.V.</b>	<b>Chairman</b>	
		2	Dr. Gholap P.N.	Member	
		3	Prof. Ghumre D.N.	Member	
		4	Prof. Gunde V.B.	Member	
		5	Shri. Aher S.R.	Member	
40	<b>IQAC</b>	1	<b>Prof. Korde R.C.</b>	<b>Chairman</b>	
		2	Dr. Adgaonkar G.S.	Member	
41	<b>Teaching and Learning</b>	1	<b>Dr. Donglikar C.V.</b>	<b>Chairman</b>	
		2	Dr. Sanap S.B.	Member	
		3	Prof. Lahoti R.K.	Member	
		4	Prof. Ghumre D.N.	Member	
		5	Dr. Landge R.A.	Member	



		6	Prof. Ghadge R.B.	Member	
42	<b>Curricular Aspect</b>	1	<b>Dr. Mule P.M.</b>	<b>Chairman</b>	
		2	Prof. Gunde V.B.	Member	
		3	Prof. Sampal S.N.	Member	
43	<b>Research &amp; Consultancy</b>	1	Dr. Pathan T.S.	Member	
		2	Prof. Jadhav V.S.	Member	
		3	Dr. Yevle S.A.	Member	
44	<b>Infrastructure</b>	1	<b>Dr. Tupe S.K.</b>	<b>Chairman</b>	
		2	Prof. Yede G.N.	Member	
		3	Prof. Kshirsagar R.P	Member	
		4	Shri. Jogdand S.B.	Member	
		5	Shri. Khedkar U.P.	Member	
45	<b>Student Support</b>	1	<b>Dr. Gholve A.U.</b>	<b>Chairman</b>	
		2	Prof. Choudhar U.N.	Member	
		3	Prof. Yevle D.A.	Member	
		4	prof. Waghmare K.H	Member	
		5	Prof. Kshirsagar R.P	Member	
46	<b>Government &amp; Leadership</b>	1	<b>Dr.Gholap.P.N.</b>	<b>Chairman</b>	
		2	Prof. Sawate S.R.	Member	
		3	Prof. Pawar B.T.	Member	
		4	Shri. Shelke N.A.	Member	
47	<b>Innovative Practices</b>	1	<b>Dr. Lomte S.B.</b>	<b>Chairman</b>	
		2	Prof. Pavle N.D.	Member	
		3	Prof. Gangarde R.S.	Member	
		4	Prof. Sayed A.A.	Member	
48	<b>Website Committee</b>	1	<b>Dr. Gholap P.N.</b>	<b>Chairman</b>	
		2	Dr. Adgaonkar G.S.	Member	
		3	Dr. Donglikar C.V.	Member	
		4	Dr. Yevle S.A.	Member	
49	<b>Internet, Computer Repair &amp; Light Committee</b>	1	<b>Prof.Choudher U.N.</b>	<b>Chairman</b>	
		2	Dr.Tupe S.k.	Member	
		3	Shri Jogdand S.B.	Member	
		4	Dr.Landge R,A.	Member	
		5	Shri. Khedkar U.P.	Member	
		1	<b>Dr.Deshmane P.B.</b>	<b>Chairman</b>	
		2	Dr.Adgaonkar G.S.	Secretary	
		3	Dr.Tupe S.K.	Member	

50	<b>Grahak Bhandar</b>	4	Dr.Landge R,A.	Member	
		5	Dr.Gholve A.U.	Member	
		6	Dr.Lomate S.B.	Member	
		7	Dr.Donglikar C.V.	Member	
		8	Shri.Shelke N.A.	Member	
		9	Shri Tupe V.S.	Member	
		10	Shri Khedkar U.P.	Member	
51	<b>Extension Dept</b>	1	Prof Jadhav V.S.	Chairman	
		2	Dr.Adgaonkar G.S.	Member	
		3	Prof. Korde R.C.	Member	
52	<b>Decoration Committee</b>	1	Dr.Donglikar C.V.	Chairman	
		2	Dr.Tupe S.k.	Member	
		3	Dr.Gholap.P.N.	Member	
		4	Dr.Yewale S.A.	Member	
		5	Prof. Korde R.C.	Member	
		6	Prof. Ghumare D.N.	Member	
53	<b>Plastic Dumping Committee</b>	1	Dr.Gholap P.N.	Chairman	
		2	Dr.Lomate S.B.	Member	
		3	Dr. Mule P.M.	Member	
		4	Prof. Chaudhar U.N.	Member	
		5	Prof. Gunde V.B.	Member	
54	<b>Garden Committee</b>	1	Dr.Gholap P.N.	Chairman	
		2	Dr. Tupe S.K.	Member	
		3	Dr. Yewale S.A.	Member	
		4	Dr. Donglikar C.V.	Member	
		5	Dr. Adgaonkar G.S.	Member	

  
**J/C Principal**  
 Kalikadevi Arts, Commerce & Sci.  
 College, Shirur (Ka), Dist. Beed.

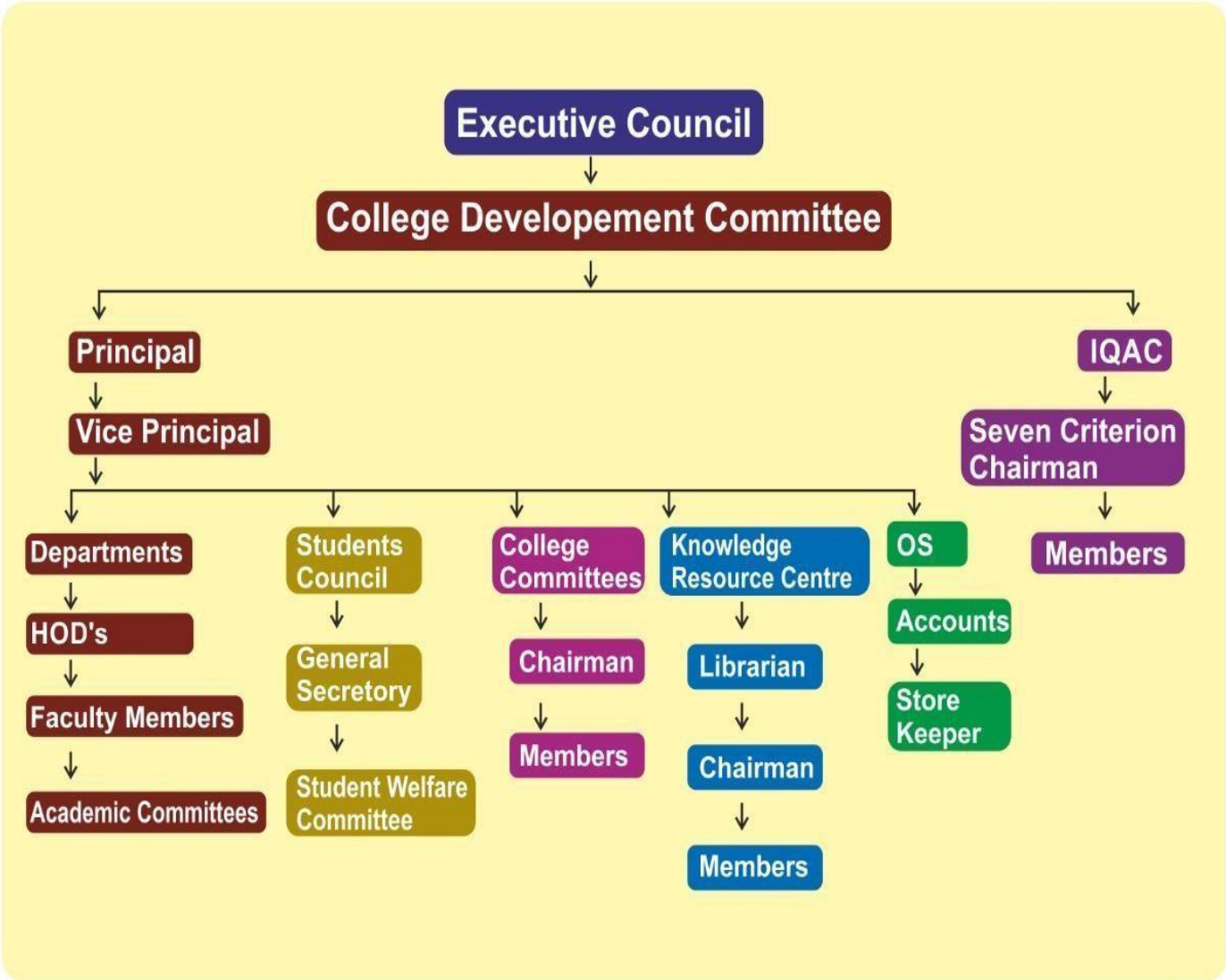

*[Handwritten Signature]*  
Principal

Kalikadevi Arts, Comm. & Sci. College,  
Shirur (Ka.), Dist. Beed.



AdarshShikshanSansthaBeed's  
**KALIKADEVI ARTS, COMMERCE AND  
SCIENCE COLLEGE SHIRUR KASAR,**

Tq- SHIRUR (KASAR) -413249, DIST- BEED

Registration No.: B.H.R 11/72

Est. Date. Year: 29/01/2002

**Hon. Jaydatta S. Kshirsagar**

(B.E. Mech.)

Secretary

**Dr. Vishwas S. Kandhare**

(M.A. Ph.D.)

Principal

**NAAC Reaccredited (II Cycle)**

'B' Grade

ISO Certified

**Permanently Affiliated to, Dr. BabasahebAmbedkarMarathwada University, Aurangabad**

Ph. No. (02444) 259590/ Fax. No. (02444) 259590

E-mail:- [Kalikadevicollege@gmail.com](mailto:Kalikadevicollege@gmail.com).

Website: [www.kalikadevicollegeshirurkasar.org](http://www.kalikadevicollegeshirurkasar.org)

Ref. No. KMS/ 2021-22/

Date: -28 /03/2022

**National Education Policy College Committee**

Sr. No.	Name of Faculty Members	Designation	Post Held
01	Dr. Vishwas S. Kandhare	Principal	Chairman
02	Dr. Sanjay R. Sawate	Assot. Professor in Geography	Nodal Officer
03	Dr. Prakash N. Gholap	Assot. Professor in Botany	Member
04	Dr. Chetana V. Donglikar	IQAC Coordinator	Member
05	Dr. Ganesh S. Adgaonkar	Assot. Professor in Commerce	Member
06	Dr. Dhammapal N. Ghumbre	Asst. Professor in Commerce	Member
07	Dr. Ramesh A. Landge	Asst. Professor in English	Member
08	Shri. Neminath A. Shelke	Office Superintendent	Member

Principal

Kalikadevi Arts, Comm. & Sci. College.  
Shirur (Ka.), Dist. Beed: